

APPENDIX A – Schematic Designs

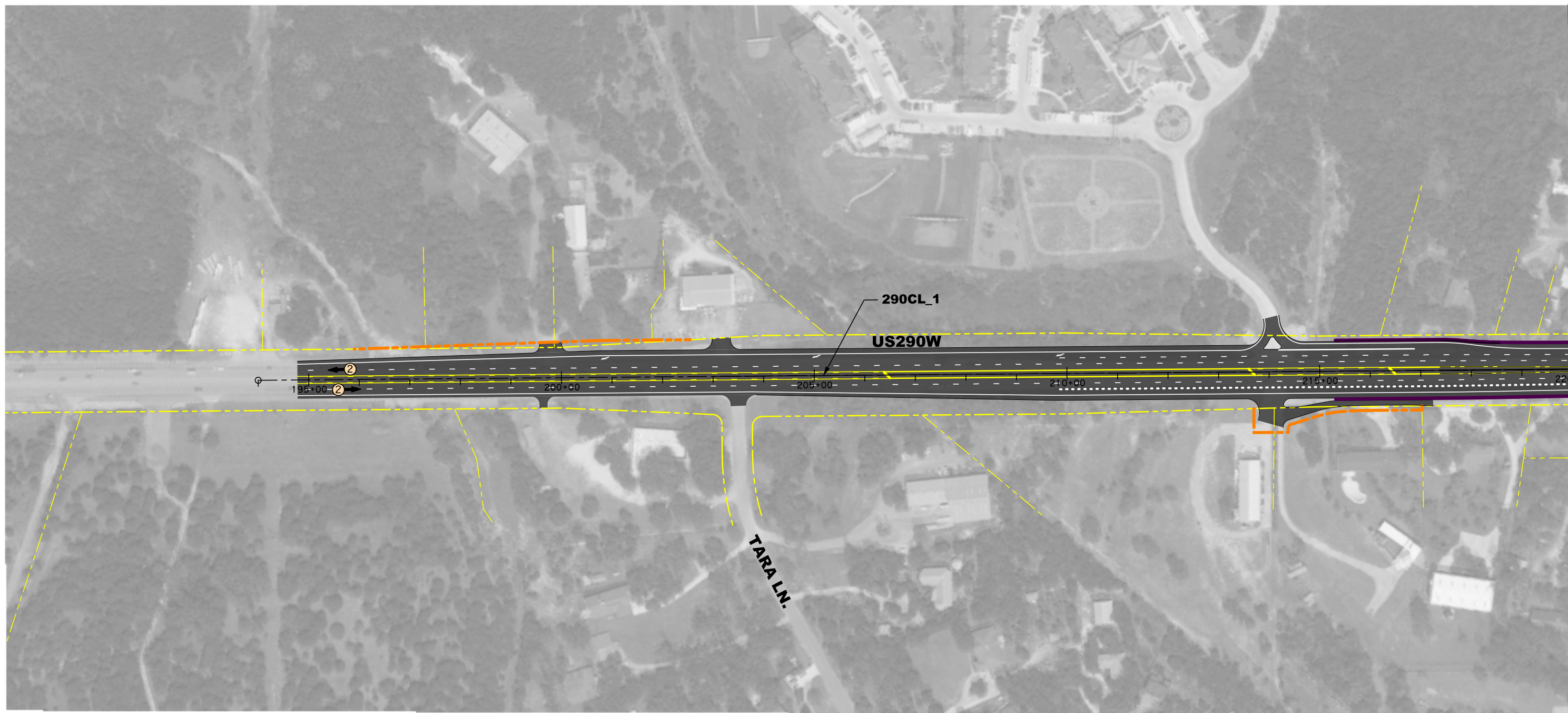

Alternative A



MATCHLINE STA. 220+00.00

LEGEND

	PROPOSE PAVEMENT/ OVERLAYED EXISTING PAVEMENT		EXISTING CREEK ALIGNMENT
	PROPOSED BRIDGE STRUCTURE		PROPOSED ROW
	PROPOSED SHARED USE PATHS		EXISTING ROW
	PROPOSED SIDEWALKS		LANE STRIPEING
	WATER QUALITY POND		CABLE BARRIERS
	RETAINING WALLS		DITCH LINE
	CONTROL OF ACCESS		DIRECTION ARROWS / NO. LANES
			2040 AVERAGE DAILY TRAFFIC

INTERIM REVIEW
THIS DOCUMENT IS RELEASED FOR THE PURPOSE OF
INTERIM REVIEW UNDER THE AUTHORITY OF
WADE E. STRONG, PE 61841 ON 3/28/2018
IT IS NOT TO BE USED FOR CONSTRUCTION PURPOSES.
NOT A BIDDING DOCUMENT



RCRIGULZ TRANSPORTATION GROUP
CONSULTING ENGINEERS
FIRM #587



US290 / SH71
OAK HILL PARKWAY
"ALTERNATIVE A"
ENVIRONMENTAL IMPACT STUDY
BEGIN TO STA. 220+00.00

3/28/2018 C:\dms\pwe-useast-008\lance.pel\ter\dms14809\US290EISA01.dgn

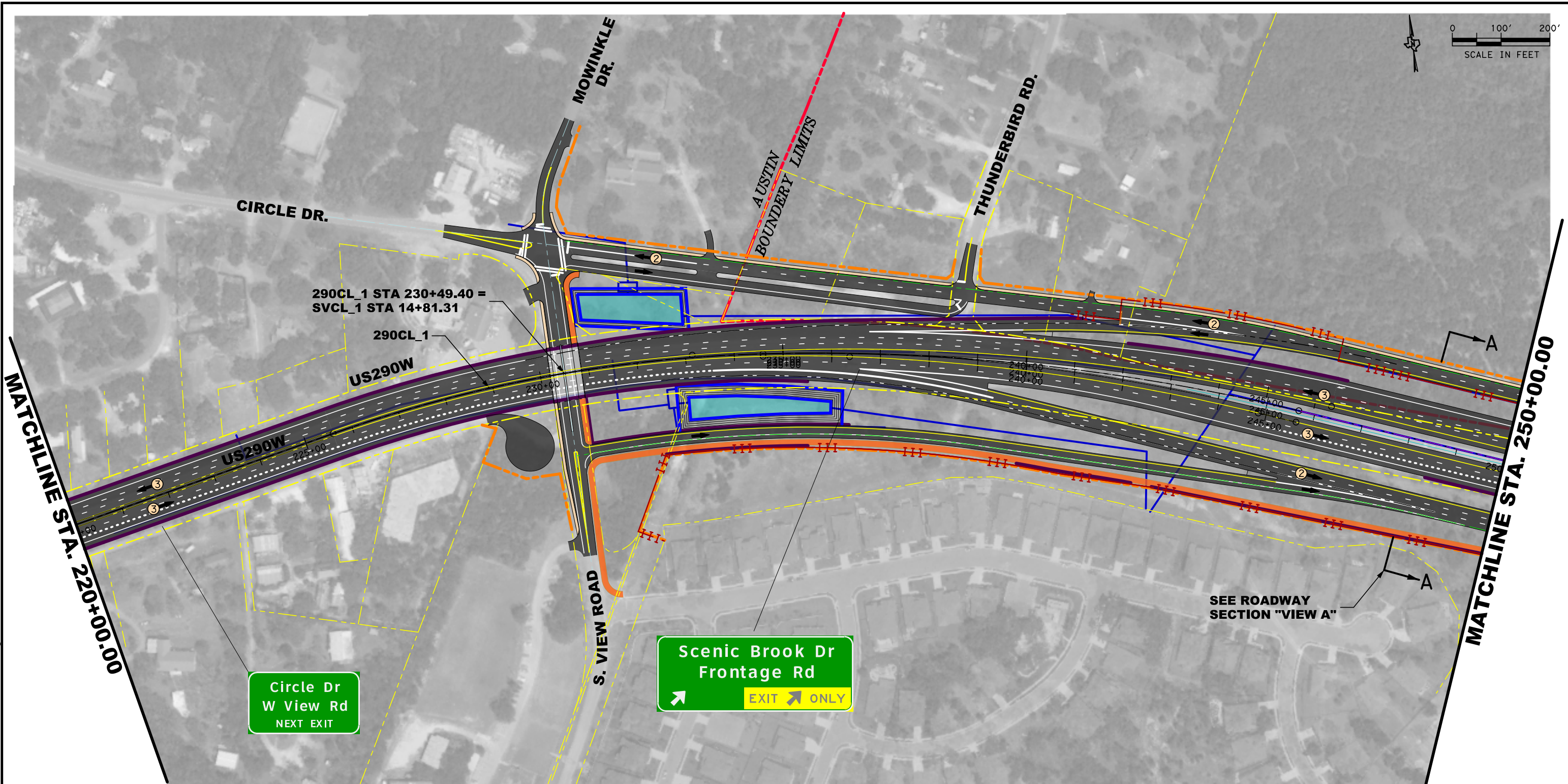

Circle Dr
W View Rd
NEXT EXIT

Scenic Brook Dr
Frontage Rd
EXIT ONLY

SEE ROADWAY
SECTION "VIEW A"

LEGEND

	PROPOSE PAVEMENT/ OVERLAYED EXISTING PAVEMENT		EXISTING CREEK ALIGNMENT
	PROPOSED BRIDGE STRUCTURE		PROPOSED ROW
	PROPOSED SHARED USE PATHS		EXISTING ROW
	PROPOSED SIDEWALKS		LANE STRIPEING
	WATER QUALITY POND		CABLE BARRIERS
	RETAINING WALLS		DITCH LINE
	CONTROL OF ACCESS		DIRECTION ARROWS / NO. LANES
			2040 AVERAGE DAILY TRAFFIC

INTERIM REVIEW
THIS DOCUMENT IS RELEASED FOR THE PURPOSE OF
INTERIM REVIEW UNDER THE AUTHORITY OF
WADE E. STRONG, PE 61841 ON 3/28/2018
IT IS NOT TO BE USED FOR CONSTRUCTION PURPOSES.
NOT A BIDDING DOCUMENT



ECORIGULZ TRANSPORTATION GROUP
RTG
CONSULTING ENGINEERS
FIRM #587



US290 / SH71
OAK HILL PARKWAY
"ALTERNATIVE A"
ENVIRONMENTAL IMPACT STUDY
STA. 220+00.00 TO STA. 250+00.00

3/28/2018 G:\dmis\pwe-useast-008\lance.pel\ter\dms14809\US290EISA02.dgn

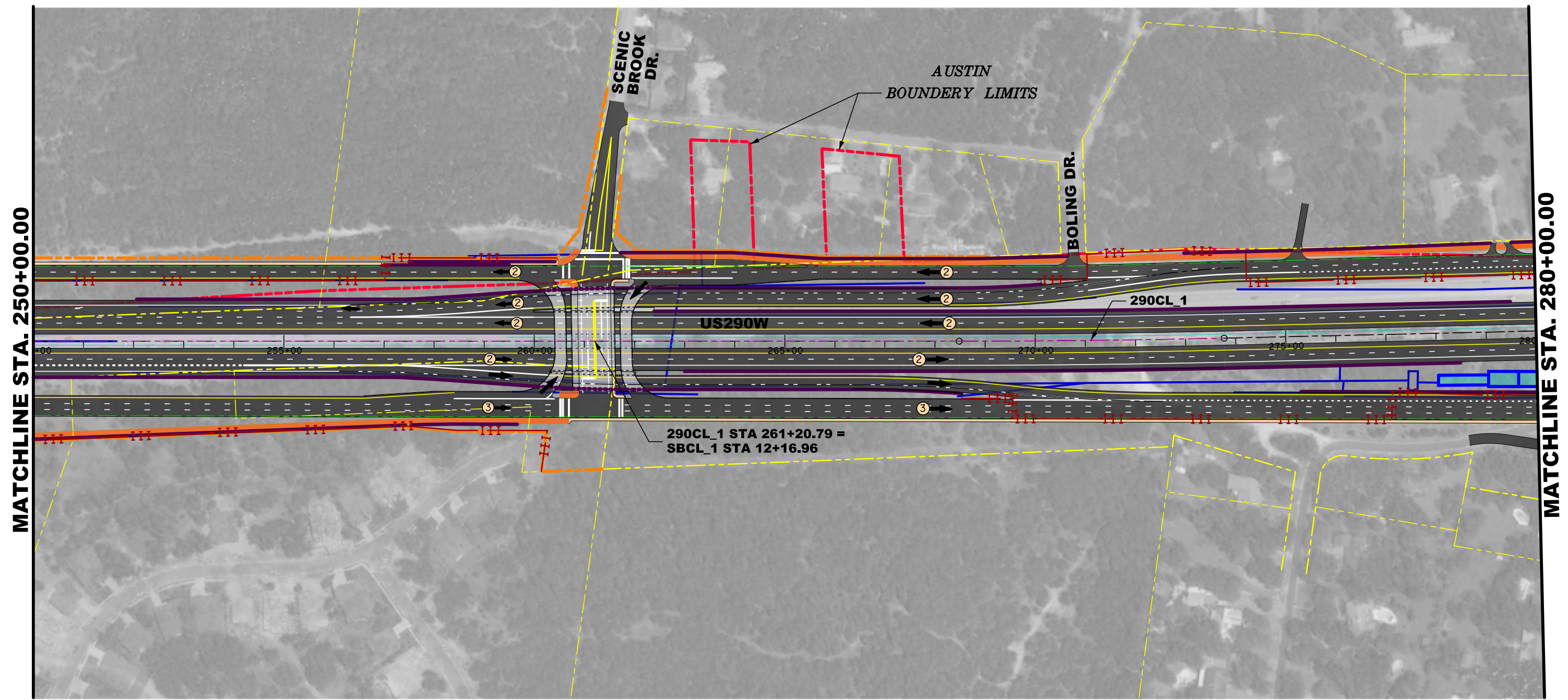

MATCHLINE STA. 250+00.00

MATCHLINE STA. 280+00.00

LEGEND

	PROPOSE PAVEMENT/ OVERLAYED EXISTING PAVEMENT		EXISTING CREEK ALIGNMENT
	PROPOSED BRIDGE STRUCTURE		PROPOSED ROW
	PROPOSED SHARED USE PATHS		EXISTING ROW
	PROPOSED SIDEWALKS		LANE STRIPEING
	WATER QUALITY POND		CABLE BARRIERS
	RETAINING WALLS		DITCH LINE
	CONTROL OF ACCESS		DIRECTION ARROWS / NO. LANES
			2040 AVERAGE DAILY TRAFFIC

INTERIM REVIEW
THIS DOCUMENT IS RELEASED FOR THE PURPOSE OF
INTERIM REVIEW UNDER THE AUTHORITY OF
WADE E. STRONG, PE 61841 ON 3/28/2018
IT IS NOT TO BE USED FOR CONSTRUCTION PURPOSES.



ECORIGULZ TRANSPORTATION GROUP
CONSULTING ENGINEERS
FIRM #587



US290 / SH71
OAK HILL PARKWAY
"ALTERNATIVE A"
ENVIRONMENTAL IMPACT STUDY
STA. 250+00.00 TO STA. 280+00.00

3/28/2018 C:\dmis\pwe-useast-008\lance.pel\ter\dmis14809\US290EISA03.dgn

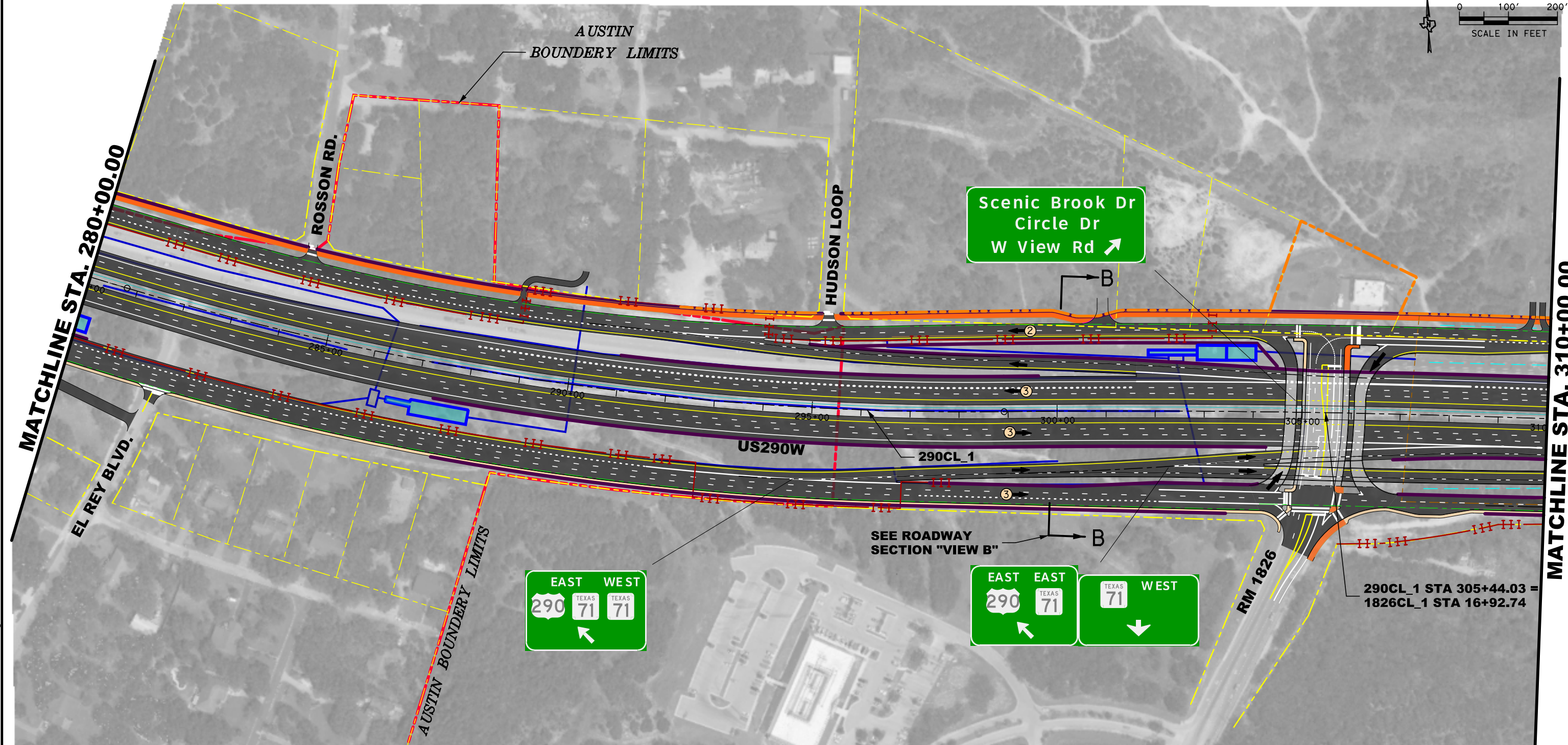

LEGEND

	PROPOSE PAVEMENT/ OVERLAYED EXISTING PAVEMENT		EXISTING CREEK ALIGNMENT
	PROPOSED BRIDGE STRUCTURE		PROPOSED ROW
	PROPOSED SHARED USE PATHS		EXISTING ROW
	PROPOSED SIDEWALKS		LANE STRIPEING
	WATER QUALITY POND		CABLE BARRIERS
	RETAINING WALLS		DITCH LINE
	CONTROL OF ACCESS		DIRECTION ARROWS / NO. LANES
			2040 AVERAGE DAILY TRAFFIC

INTERIM REVIEW
THIS DOCUMENT IS RELEASED FOR THE PURPOSE OF INTERIM REVIEW UNDER THE AUTHORITY OF WADE E. STRONG, PE 61841 ON 3/28/2018. IT IS NOT TO BE USED FOR CONSTRUCTION PURPOSES.
NOT A BIDDING DOCUMENT



OAK HILL PARKWAY

ECORIGULZ TRANSPORTATION GROUP
RTG
CONSULTING ENGINEERS
FIRM #587



US290 / SH71
OAK HILL PARKWAY
"ALTERNATIVE A"
ENVIRONMENTAL IMPACT STUDY

STA. 280+00.00 TO STA. 310+00.00

3/28/2018 C:\dms\pwe-useast-008\lance.pel\ter\dms14809\US290EISA04.dgn

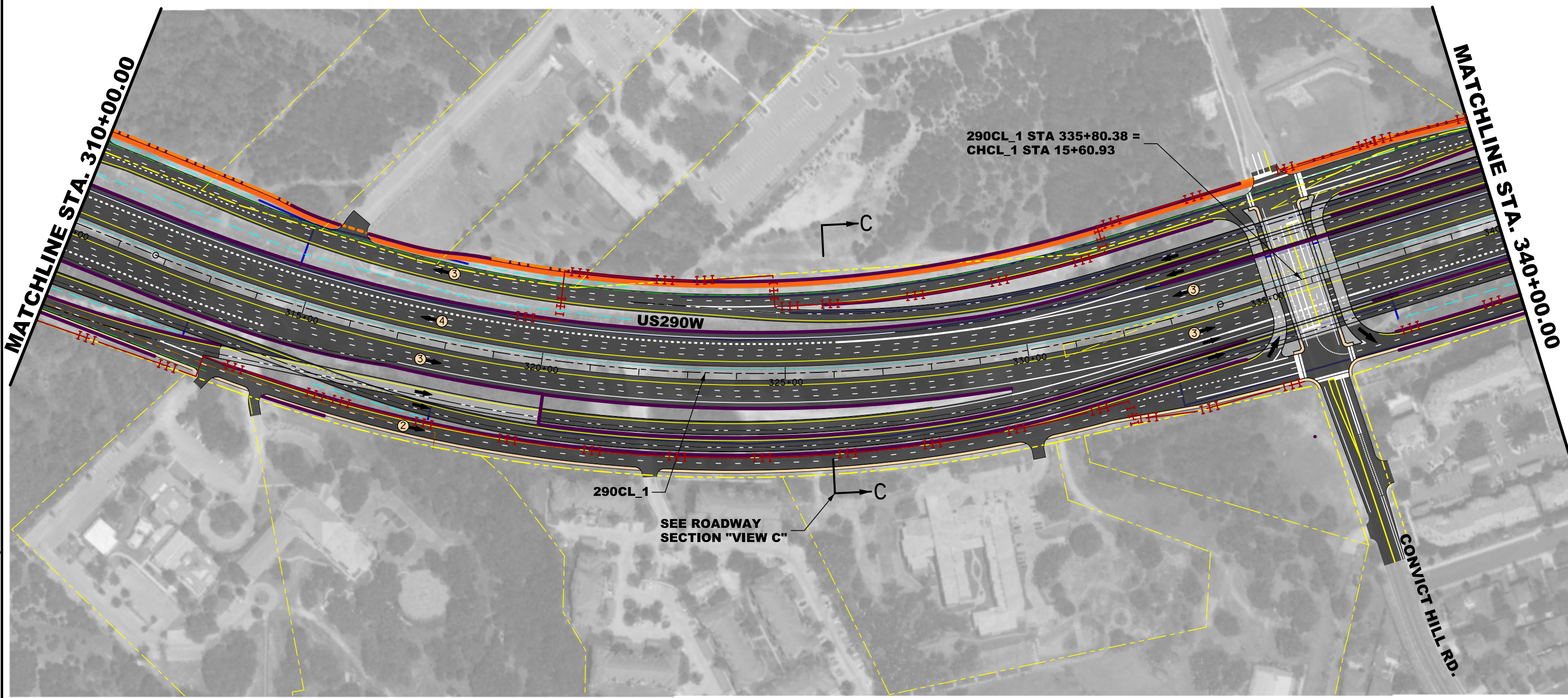
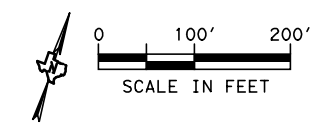

LEGEND

	PROPOSE PAVEMENT/ OVERLAYED EXISTING PAVEMENT		EXISTING CREEK ALIGNMENT
	PROPOSED BRIDGE STRUCTURE		PROPOSED ROW
	PROPOSED SHARED USE PATHS		EXISTING ROW
	PROPOSED SIDEWALKS		LANE STRIPEING
	WATER QUALITY POND		CABLE BARRIERS
	RETAINING WALLS		DITCH LINE
	CONTROL OF ACCESS		DIRECTION ARROWS / NO. LANES
			2040 AVERAGE DAILY TRAFFIC

INTERIM REVIEW
 THIS DOCUMENT IS RELEASED FOR THE PURPOSE OF
 INTERIM REVIEW UNDER THE AUTHORITY OF
 WADE E. STRONG, PE 61841 ON 3/28/2018
 IT IS NOT TO BE USED FOR CONSTRUCTION PURPOSES.
 NOT A BIDDING DOCUMENT



© 2018 BY TEXAS DEPARTMENT OF TRANSPORTATION; ALL RIGHTS RESERVED

RIG
 CONSULTING ENGINEERS
 FIRM #587



US290 / SH71
 OAK HILL PARKWAY
 "ALTERNATIVE A"
 ENVIRONMENTAL IMPACT STUDY
 STA. 310+00.00 TO STA. 340+00.00

3/28/2018 C:\dms\pwe-useast-008\lance.peltier\dms14809\US290EISA05.dgn

3/28/2018
 C:\dms\pwe-useast-008\lance.peltier\dms14809\US290EISA06.dgn

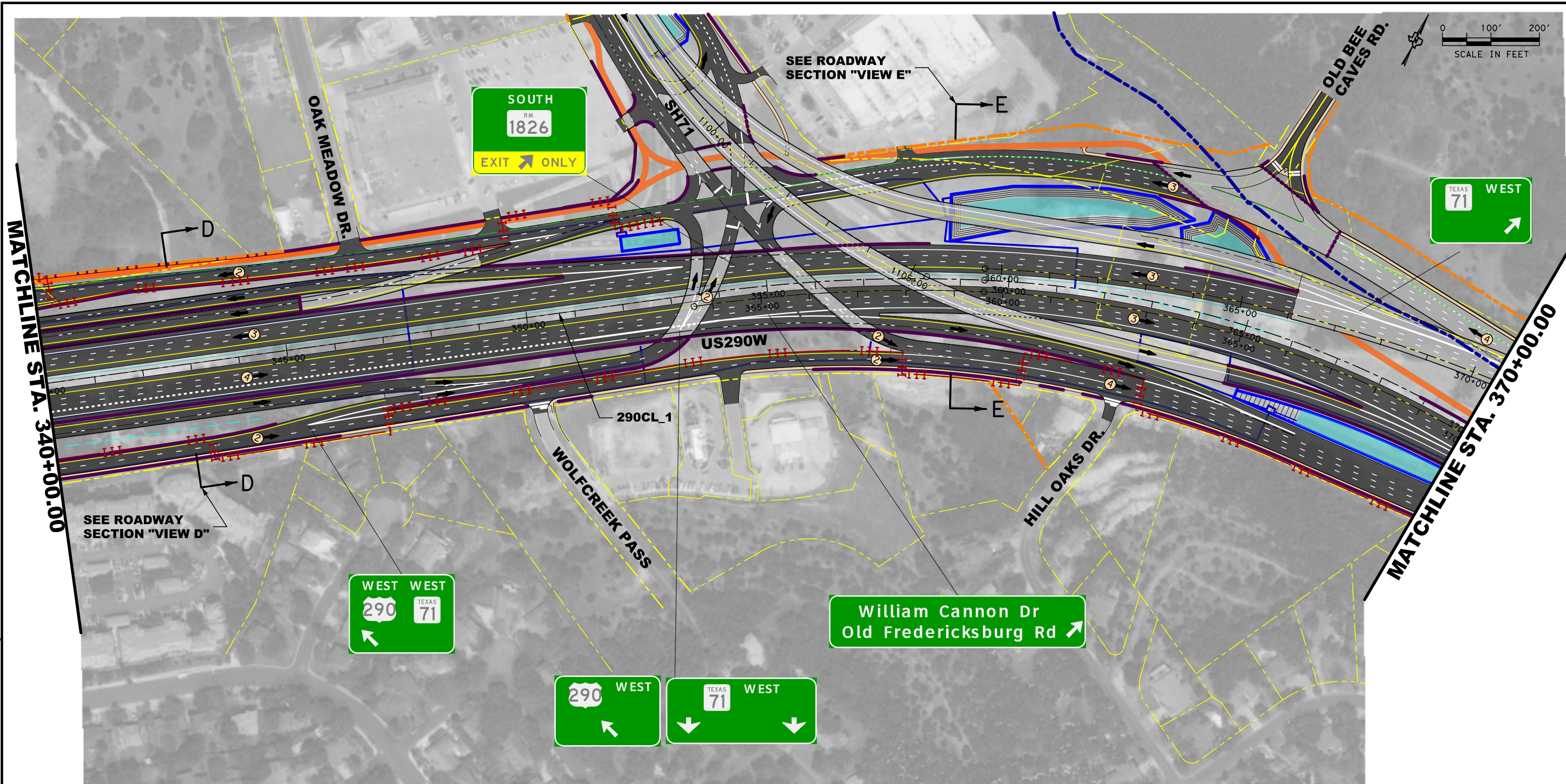

LEGEND

	PROPOSE PAVEMENT/ OVERLAYED EXISTING PAVEMENT		EXISTING CREEK ALIGNMENT
	PROPOSED BRIDGE STRUCTURE		PROPOSED ROW
	PROPOSED SHARED USE PATHS		EXISTING ROW
	PROPOSED SIDEWALKS		LANE STRIPEING
	WATER QUALITY POND		CABLE BARRIERS
	RETAINING WALLS		DITCH LINE
	CONTROL OF ACCESS		DIRECTION ARROWS / NO. LANES
			2040 AVERAGE DAILY TRAFFIC

INTERIM REVIEW
 THIS DOCUMENT IS RELEASED FOR THE PURPOSE OF
 INTERIM REVIEW UNDER THE AUTHORITY OF
 WADE E. STRONG, PE 61841 ON 3/28/2018
 IT IS NOT TO BE USED FOR CONSTRUCTION PURPOSES.
 NOT A BIDDING DOCUMENT



**OAK HILL
 PARKWAY**

© 2018 BY TEXAS DEPARTMENT OF TRANSPORTATION; ALL RIGHTS RESERVED

ECORIGULZ TRANSPORTATION GROUP
RTG
 CONSULTING ENGINEERS
 FIRM #587



US290 / SH71
 OAK HILL PARKWAY
 "ALTERNATIVE A"
 ENVIRONMENTAL IMPACT STUDY
 STA. 340+00.00 TO STA. 370+00.00

SHEET 6 OF 15

DATE: 3/28/2018

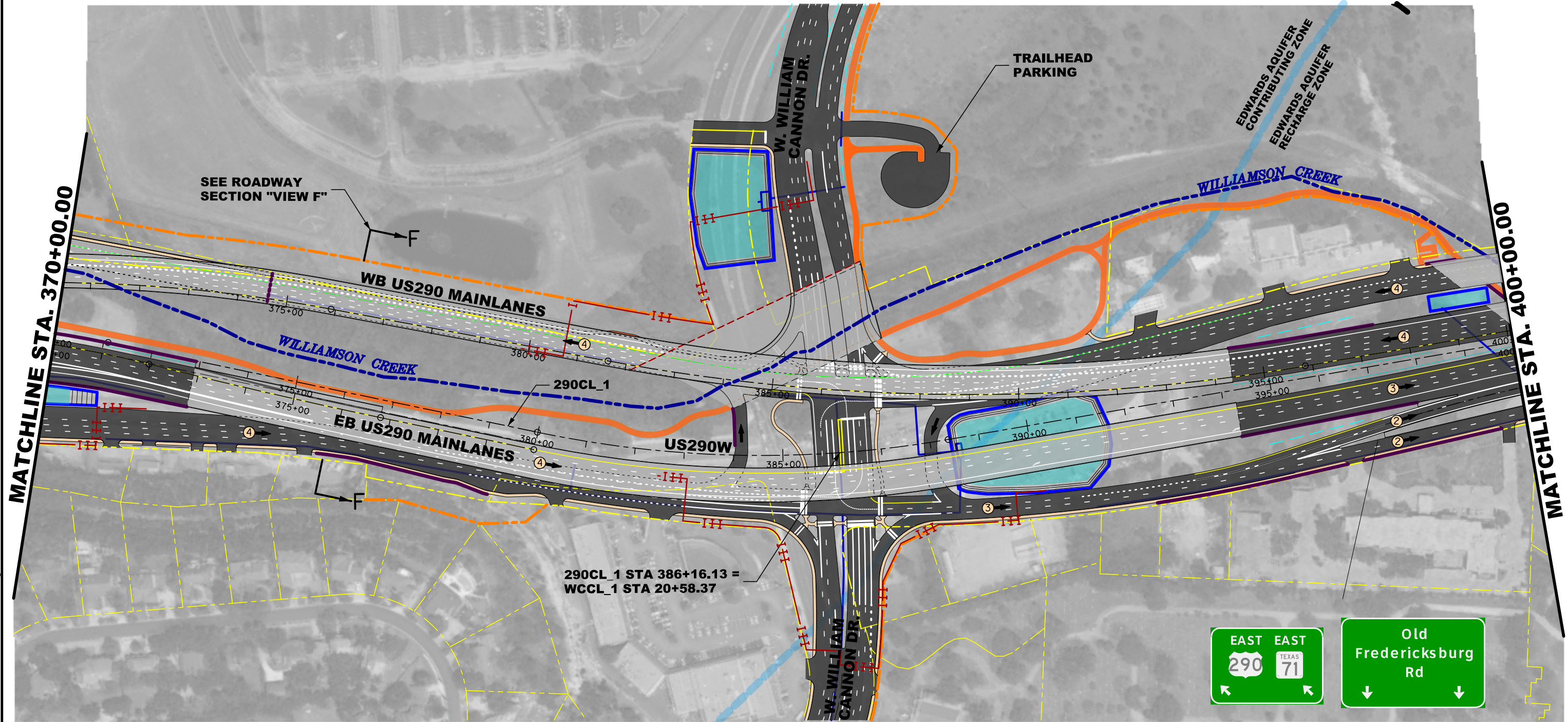

LEGEND

	PROPOSE PAVEMENT/ OVERLAYED EXISTING PAVEMENT		EXISTING CREEK ALIGNMENT
	PROPOSED BRIDGE STRUCTURE		PROPOSED ROW
	PROPOSED SHARED USE PATHS		EXISTING ROW
	PROPOSED SIDEWALKS		LANE STRIPEING
	WATER QUALITY POND		CABLE BARRIERS
	RETAINING WALLS		DITCH LINE
	CONTROL OF ACCESS		DIRECTION ARROWS / NO. LANES
			2040 AVERAGE DAILY TRAFFIC

INTERIM REVIEW
THIS DOCUMENT IS RELEASED FOR THE PURPOSE OF INTERIM REVIEW UNDER THE AUTHORITY OF WADE E. STRONG, PE 61841 ON 3/28/2018. IT IS NOT TO BE USED FOR CONSTRUCTION PURPOSES.
NOT A BIDDING DOCUMENT



ECORIGULZ TRANSPORTATION GROUP
RTG
CONSULTING ENGINEERS
FIRM #587



US290 / SH71
OAK HILL PARKWAY
"ALTERNATIVE A"
ENVIRONMENTAL IMPACT STUDY
STA. 370+00.00 TO STA. 400+00.00
SHEET 7 OF 15
DATE: 3/28/2018

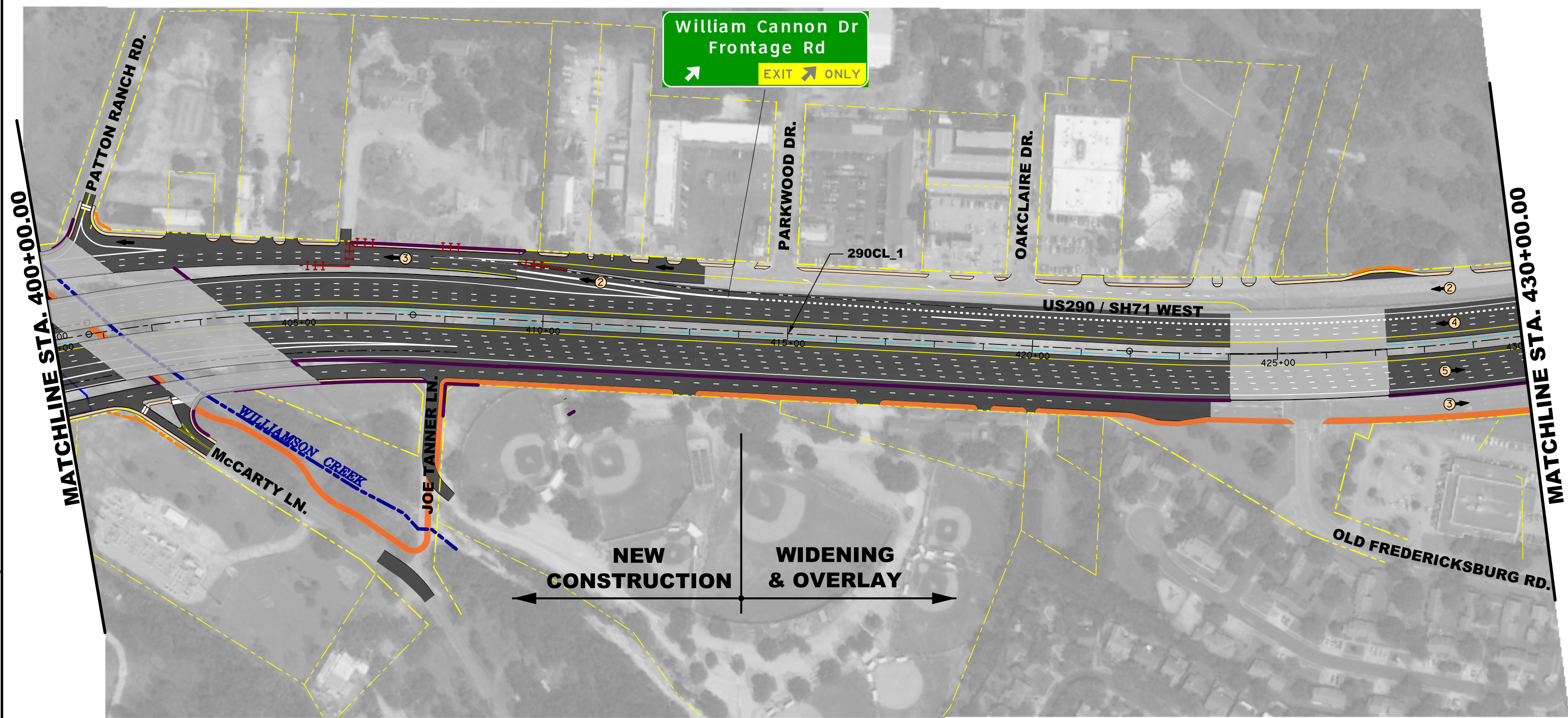

LEGEND

	PROPOSE PAVEMENT/ OVERLAYED EXISTING PAVEMENT		EXISTING CREEK ALIGNMENT
	PROPOSED BRIDGE STRUCTURE		PROPOSED ROW
	PROPOSED SHARED USE PATHS		EXISTING ROW
	PROPOSED SIDEWALKS		LANE STRIPEING
	WATER QUALITY POND		CABLE BARRIERS
	RETAINING WALLS		DITCH LINE
	CONTROL OF ACCESS		DIRECTION ARROWS / NO. LANES
			2040 AVERAGE DAILY TRAFFIC

INTERIM REVIEW
THIS DOCUMENT IS RELEASED FOR THE PURPOSE OF
INTERIM REVIEW UNDER THE AUTHORITY OF
WADE E. STRONG, PE 61841 ON 3/28/2018
IT IS NOT TO BE USED FOR CONSTRUCTION PURPOSES.
NOT A BIDDING DOCUMENT



ECORIGULZ TRANSPORTATION GROUP
RTG
CONSULTING ENGINEERS
FIRM #587



US290 / SH71
OAK HILL PARKWAY
"ALTERNATIVE A"
ENVIRONMENTAL IMPACT STUDY
STA. 400+00.00 TO STA. 430+00.00

3/28/2018 C:\dms\pwe-useast-008\lance.pel\ter\dms14809\US290EISA08.dgn

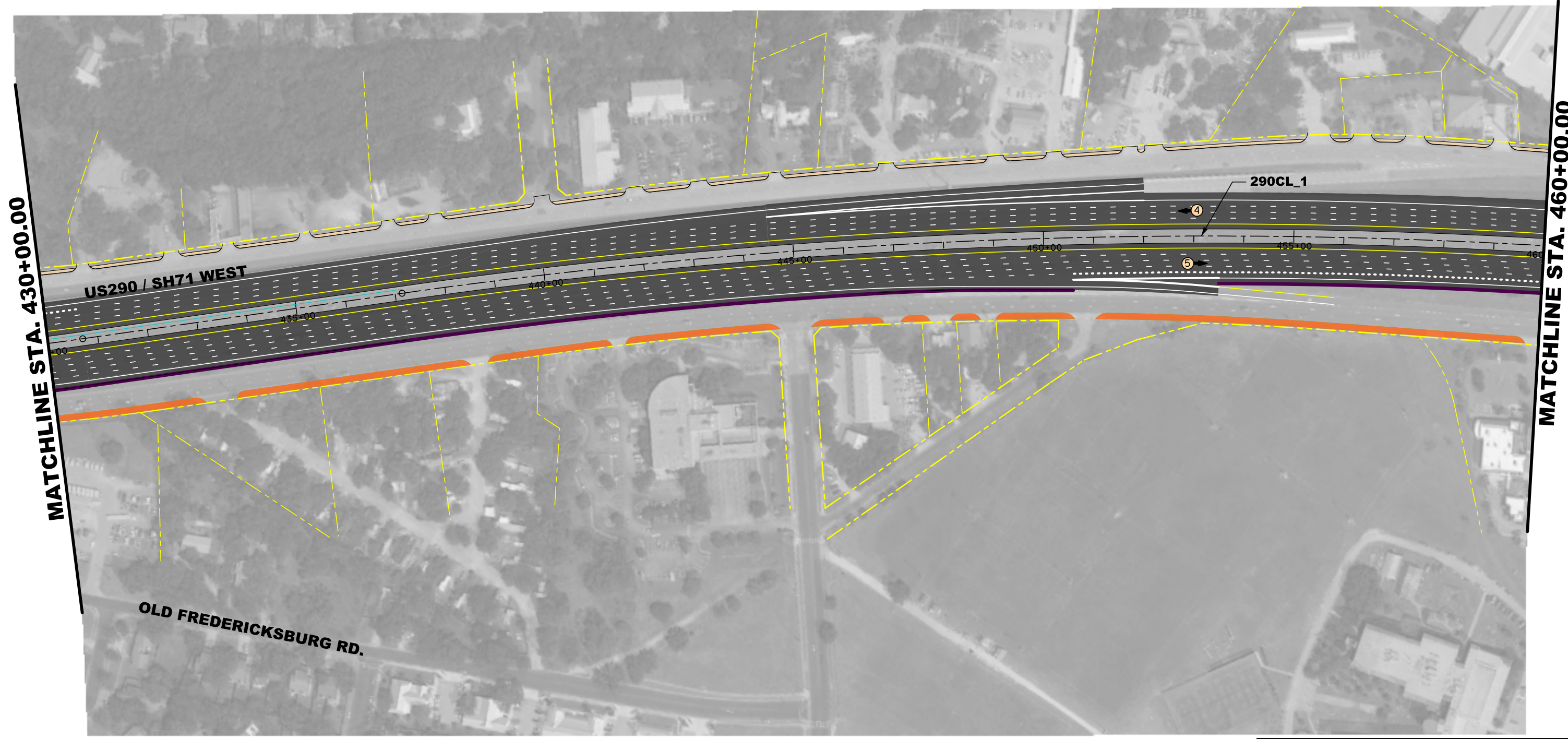
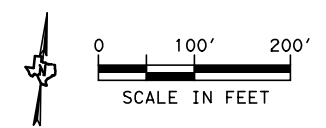

MATCHLINE STA. 430+00.00

MATCHLINE STA. 460+00.00

LEGEND

	PROPOSE PAVEMENT/ OVERLAYED EXISTING PAVEMENT		EXISTING CREEK ALIGNMENT
	PROPOSED BRIDGE STRUCTURE		PROPOSED ROW
	PROPOSED SHARED USE PATHS		EXISTING ROW
	PROPOSED SIDEWALKS		LANE STRIPEING
	WATER QUALITY POND		CABLE BARRIERS
	RETAINING WALLS		DITCH LINE
	CONTROL OF ACCESS		DIRECTION ARROWS / NO. LANES
			2040 AVERAGE DAILY TRAFFIC

INTERIM REVIEW
 THIS DOCUMENT IS RELEASED FOR THE PURPOSE OF
 INTERIM REVIEW UNDER THE AUTHORITY OF
 WADE E. STRONG, PE 61841 ON 3/28/2018
 IT IS NOT TO BE USED FOR CONSTRUCTION PURPOSES.
 NOT A BIDDING DOCUMENT



**OAK HILL
PARKWAY**

© 2018 BY TEXAS DEPARTMENT OF TRANSPORTATION; ALL RIGHTS RESERVED

RTG
 CONSULTING ENGINEERS
 FIRM #587



US290 / SH71
 OAK HILL PARKWAY
 "ALTERNATIVE A"
 ENVIRONMENTAL IMPACT STUDY
 STA. 430+00.00 TO STA. 460+00.00

SHEET 9 OF 15

DATE: 3/28/2018

3/28/2018 C:\dms\pwe-useast-008\lance.peltier\dms14809\US290EISA09.dgn



MATCHLINE STA. 460+00.00

MATCHLINE STA. 490+00.00

LEGEND

	PROPOSE PAVEMENT/ OVERLAYED EXISTING PAVEMENT		EXISTING CREEK ALIGNMENT
	PROPOSED BRIDGE STRUCTURE		PROPOSED ROW
	PROPOSED SHARED USE PATHS		EXISTING ROW
	PROPOSED SIDEWALKS		LANE STRIPEING
	WATER QUALITY POND		CABLE BARRIERS
	RETAINING WALLS		DITCH LINE
	CONTROL OF ACCESS		DIRECTION ARROWS / NO. LANES
			2040 AVERAGE DAILY TRAFFIC

INTERIM REVIEW
 THIS DOCUMENT IS RELEASED FOR THE PURPOSE OF
 INTERIM REVIEW UNDER THE AUTHORITY OF
 WADE E. STRONG, PE 61841 ON 3/28/2018
 IT IS NOT TO BE USED FOR CONSTRUCTION PURPOSES.
 NOT A BIDDING DOCUMENT



RTG
 CONSULTING ENGINEERS
 FIRM #587

Texas Department of Transportation
 © 2018

**US290 / SH71
OAK HILL PARKWAY
"ALTERNATIVE A"**
ENVIRONMENTAL IMPACT STUDY
 STA. 460+00.00 TO STA. 490+00.00

SHEET 10 OF 15
DATE: 3/28/2018

MATCHLINE STA. 490+00.00

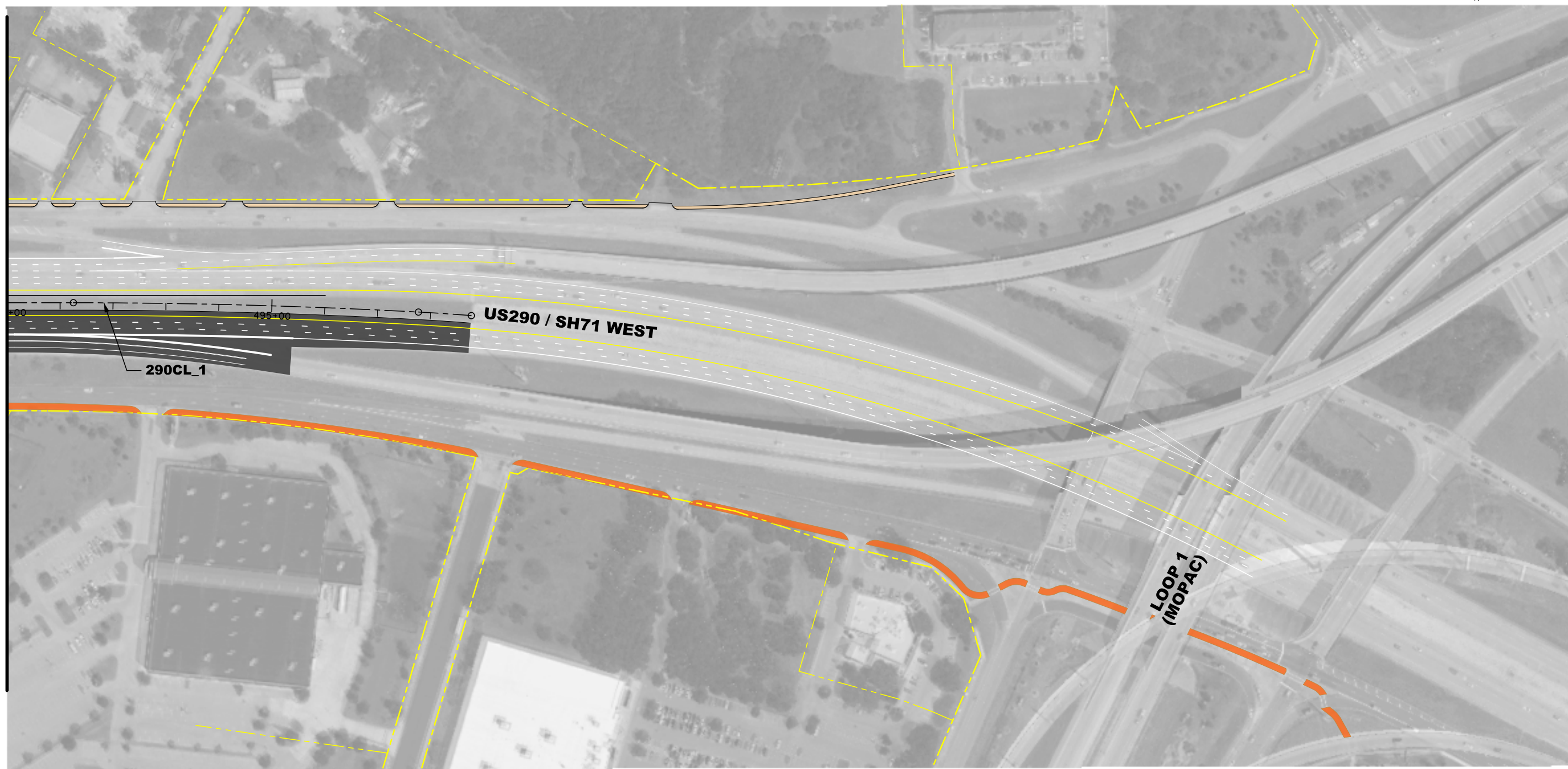

LEGEND

	PROPOSE PAVEMENT/ OVERLAYED EXISTING PAVEMENT		EXISTING CREEK ALIGNMENT
	PROPOSED BRIDGE STRUCTURE		PROPOSED ROW
	PROPOSED SHARED USE PATHS		EXISTING ROW
	PROPOSED SIDEWALKS		LANE STRIPEING
	WATER QUALITY POND		CABLE BARRIERS
	RETAINING WALLS		DITCH LINE
	CONTROL OF ACCESS		DIRECTION ARROWS / NO. LANES
			2040 AVERAGE DAILY TRAFFIC

INTERIM REVIEW
THIS DOCUMENT IS RELEASED FOR THE PURPOSE OF
INTERIM REVIEW UNDER THE AUTHORITY OF
WADE E. STRONG, PE 61841 ON 3/28/2018
IT IS NOT TO BE USED FOR CONSTRUCTION PURPOSES.
NOT A BIDDING DOCUMENT



**OAK HILL
PARKWAY**

ECORIGULZ TRANSPORTATION GROUP
RTG
CONSULTING ENGINEERS
FIRM #587



US290 / SH71
OAK HILL PARKWAY
"ALTERNATIVE A"
ENVIRONMENTAL IMPACT STUDY
STA. 490+00.00 TO END

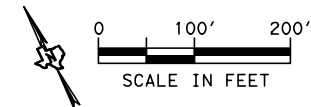

MATCHLINE STA. POND 2

SEE NEXT SHEET

MATCHLINE STA. 1015+00.00

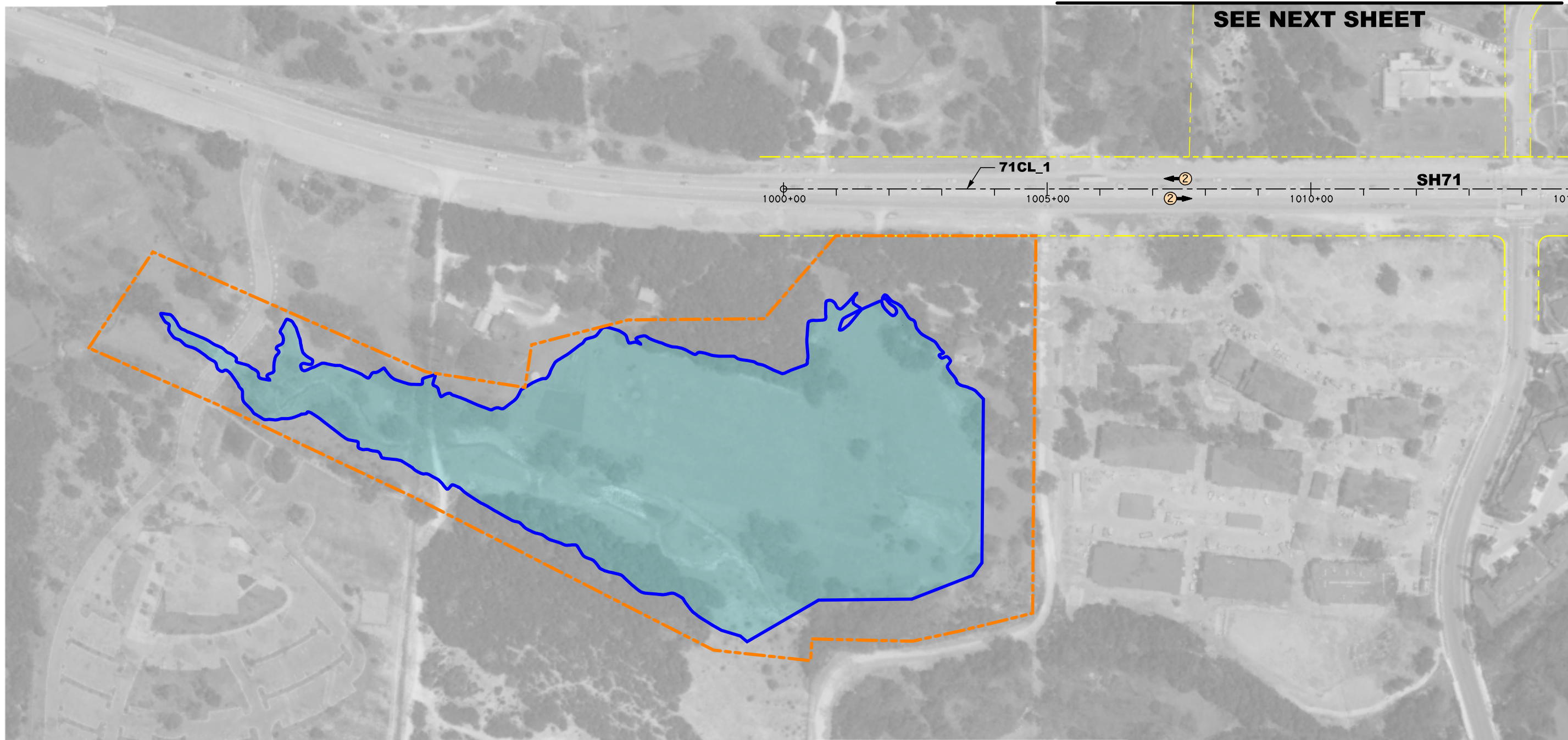

LEGEND

	PROPOSE PAVEMENT/ OVERLAYED EXISTING PAVEMENT		EXISTING CREEK ALIGNMENT
	PROPOSED BRIDGE STRUCTURE		PROPOSED ROW
	PROPOSED SHARED USE PATHS		EXISTING ROW
	PROPOSED SIDEWALKS		LANE STRIPEING
	WATER QUALITY POND		CABLE BARRIERS
	RETAINING WALLS		DITCH LINE
	CONTROL OF ACCESS		DIRECTION ARROWS / NO. LANES
			2040 AVERAGE DAILY TRAFFIC

INTERIM REVIEW
 THIS DOCUMENT IS RELEASED FOR THE PURPOSE OF
 INTERIM REVIEW UNDER THE AUTHORITY OF
 WADE E. STRONG, PE 61841 ON 3/28/2018
 IT IS NOT TO BE USED FOR CONSTRUCTION PURPOSES.



**OAK HILL
 PARKWAY**

© 2018 BY TEXAS DEPARTMENT OF TRANSPORTATION; ALL RIGHTS RESERVED

RCRIGULZ TRANSPORTATION GROUP
 CONSULTING ENGINEERS
 FIRM #587



US290 / SH71
 OAK HILL PARKWAY
 "ALTERNATIVE A"
 ENVIRONMENTAL IMPACT STUDY
 BEGIN TO STA. 1015+00.00

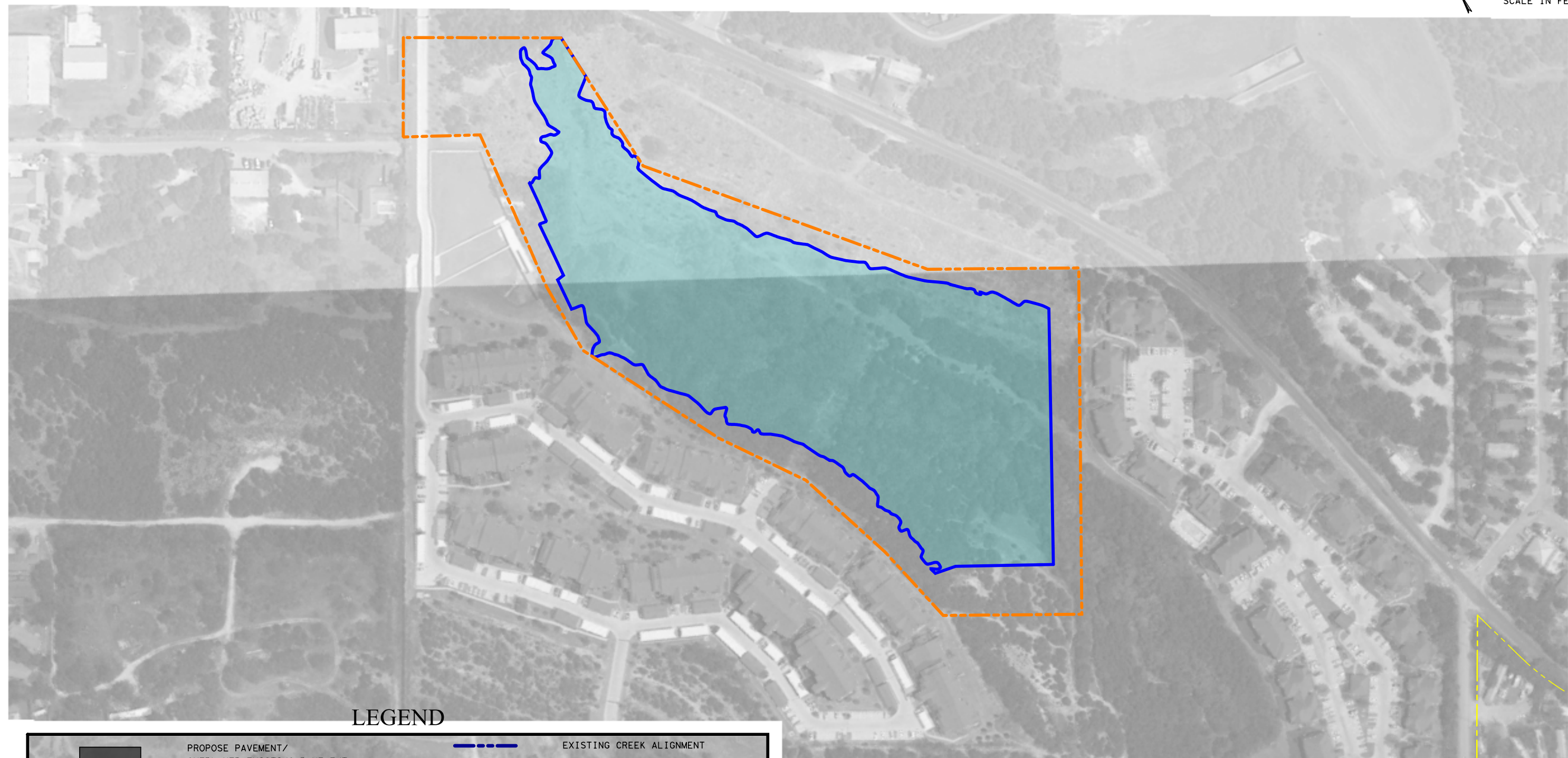

LEGEND

	PROPOSE PAVEMENT/ OVERLAYED EXISTING PAVEMENT		EXISTING CREEK ALIGNMENT
	PROPOSED BRIDGE STRUCTURE		PROPOSED ROW
	PROPOSED SHARED USE PATHS		EXISTING ROW
	PROPOSED SIDEWALKS		LANE STRIPEING
	WATER QUALITY POND		CABLE BARRIERS
	RETAINING WALLS		DITCH LINE
	CONTROL OF ACCESS		DIRECTION ARROWS / NO. LANES
			2040 AVERAGE DAILY TRAFFIC

INTERIM REVIEW
THIS DOCUMENT IS RELEASED FOR THE PURPOSE OF
INTERIM REVIEW UNDER THE AUTHORITY OF
WADE E. STRONG, PE 61841 ON 3/28/2018
IT IS NOT TO BE USED FOR CONSTRUCTION PURPOSES.
NOT A BIDDING DOCUMENT



**OAK HILL
PARKWAY**

RTG
RICK GULZ TRANSPORTATION GROUP
CONSULTING ENGINEERS
FIRM #587



US290 / SH71
OAK HILL PARKWAY
"ALTERNATIVE A"
ENVIRONMENTAL IMPACT STUDY

MATCHLINE POND 2

3/28/2018
C:\dms\pwe-useast-008\lance.peltier\dms14809\US290EISA12A.dgn

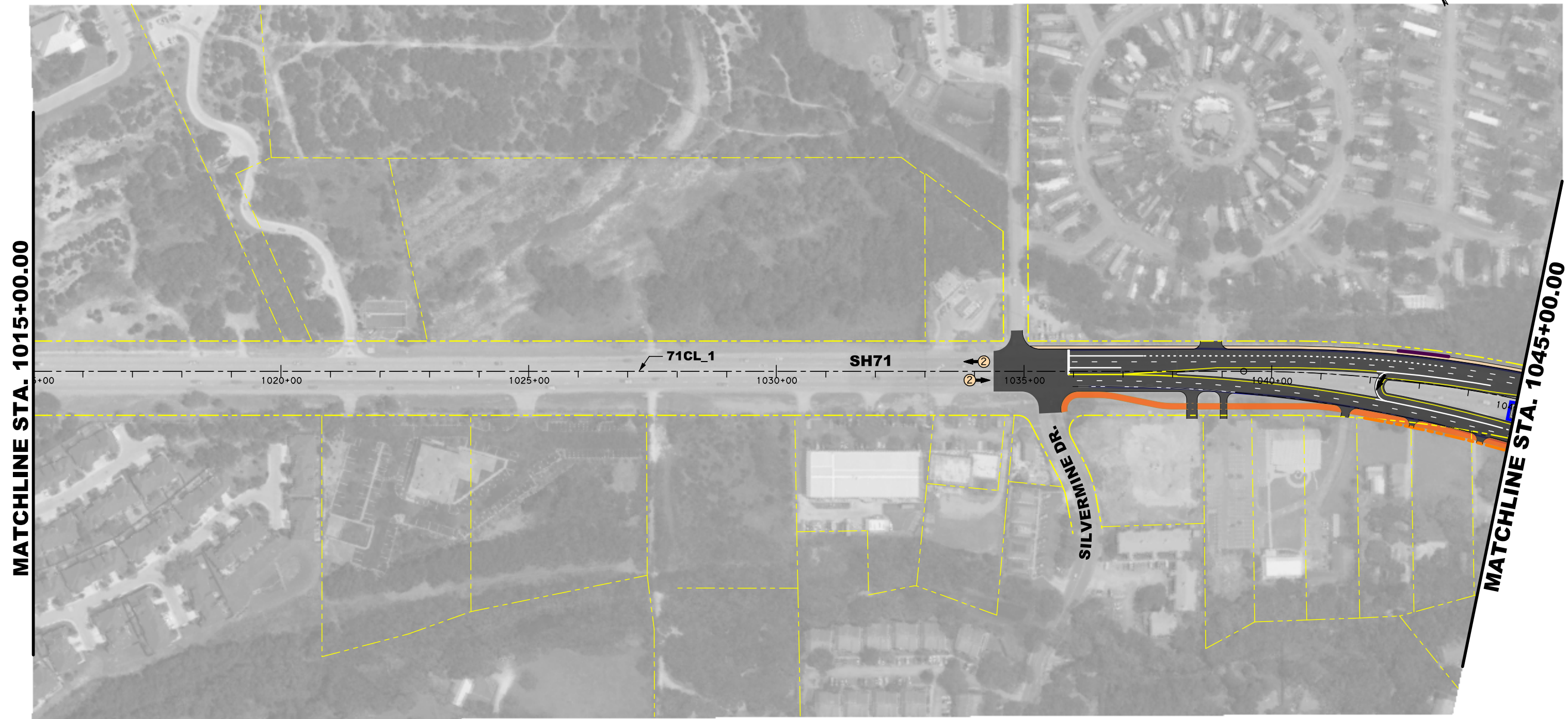
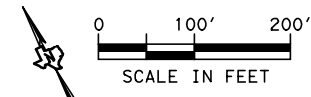

MATCHLINE STA. 1015+00.00

MATCHLINE STA. 1045+00.00

LEGEND

	PROPOSE PAVEMENT/ OVERLAYED EXISTING PAVEMENT		EXISTING CREEK ALIGNMENT
	PROPOSED BRIDGE STRUCTURE		PROPOSED ROW
	PROPOSED SHARED USE PATHS		EXISTING ROW
	PROPOSED SIDEWALKS		LANE STRIPEING
	WATER QUALITY POND		CABLE BARRIERS
	RETAINING WALLS		DITCH LINE
	CONTROL OF ACCESS		DIRECTION ARROWS / NO. LANES
			2040 AVERAGE DAILY TRAFFIC

INTERIM REVIEW
 THIS DOCUMENT IS RELEASED FOR THE PURPOSE OF
 INTERIM REVIEW UNDER THE AUTHORITY OF
 WADE E. STRONG, PE 61841 ON 3/28/2018
 IT IS NOT TO BE USED FOR CONSTRUCTION PURPOSES.
 NOT A BIDDING DOCUMENT



**OAK HILL
PARKWAY**

© 2018 BY TEXAS DEPARTMENT OF TRANSPORTATION; ALL RIGHTS RESERVED

RIGGINS TRANSPORTATION GROUP
 CONSULTING ENGINEERS
 FIRM #587

Texas Department of Transportation
 © 2018

US290 / SH71
 OAK HILL PARKWAY
 "ALTERNATIVE A"
 ENVIRONMENTAL IMPACT STUDY
 STA. 1015+00.00 TO STA. 1045+00.00

SHEET 13 OF 15

DATE: 3/28/2018

3/28/2018 C:\dmis\pwe-useast-008\lance.pel\ter\dms14809\US290EISA13.dgn

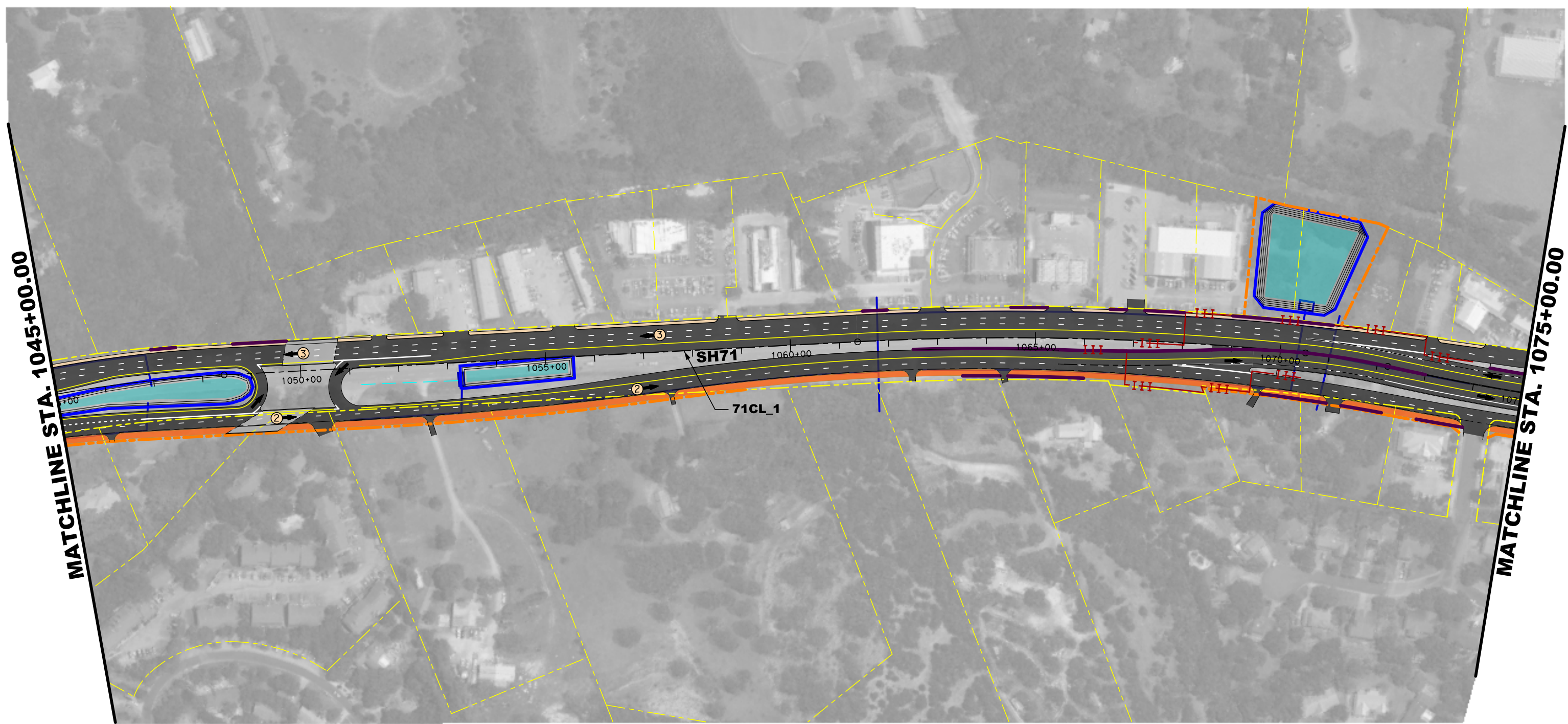

LEGEND

	PROPOSE PAVEMENT/ OVERLAYED EXISTING PAVEMENT		EXISTING CREEK ALIGNMENT
	PROPOSED BRIDGE STRUCTURE		PROPOSED ROW
	PROPOSED SHARED USE PATHS		EXISTING ROW
	PROPOSED SIDEWALKS		LANE STRIPEING
	WATER QUALITY POND		CABLE BARRIERS
	RETAINING WALLS		DITCH LINE
	CONTROL OF ACCESS		DIRECTION ARROWS / NO. LANES
			2040 AVERAGE DAILY TRAFFIC

INTERIM REVIEW
THIS DOCUMENT IS RELEASED FOR THE PURPOSE OF
INTERIM REVIEW UNDER THE AUTHORITY OF
WADE E. STRONG, PE 61841 ON 3/28/2018
IT IS NOT TO BE USED FOR CONSTRUCTION PURPOSES.
NOT A BIDDING DOCUMENT



**OAK HILL
PARKWAY**

RTG
CONSULTING ENGINEERS
FIRM #587



US290 / SH71
OAK HILL PARKWAY
"ALTERNATIVE A"
ENVIRONMENTAL IMPACT STUDY
STA. 1045+00.00 TO STA. 1075+00.00

3/28/2018 C:\dmis\pwe-useast-008\lance.pel\ter\dms14809\US290EISA14.dgn



LEGEND

	PROPOSE PAVEMENT/ OVERLAYED EXISTING PAVEMENT		EXISTING CREEK ALIGNMENT
	PROPOSED BRIDGE STRUCTURE		PROPOSED ROW
	PROPOSED SHARED USE PATHS		EXISTING ROW
	PROPOSED SIDEWALKS		LANE STRIPEING
	WATER QUALITY POND		CABLE BARRIERS
	RETAINING WALLS		DITCH LINE
	CONTROL OF ACCESS		DIRECTION ARROWS / NO. LANES
			2040 AVERAGE DAILY TRAFFIC

INTERIM REVIEW
THIS DOCUMENT IS RELEASED FOR THE PURPOSE OF
INTERIM REVIEW UNDER THE AUTHORITY OF
WADE E. STRONG, PE 61841 ON 3/28/2018
IT IS NOT TO BE USED FOR CONSTRUCTION PURPOSES.
NOT A BIDDING DOCUMENT



**OAK HILL
PARKWAY**

RIG
RICKIGULZ TRANSPORTATION GROUP
CONSULTING ENGINEERS
FIRM #587



US290 / SH71
OAK HILL PARKWAY
"ALTERNATIVE A"
ENVIRONMENTAL IMPACT STUDY
STA. 1075+00.00 TO END

11/1/2017
C:\bms\dwe-useast-008\lance.pel\ter\dms15160\US290EIS\SPRA01.dgn

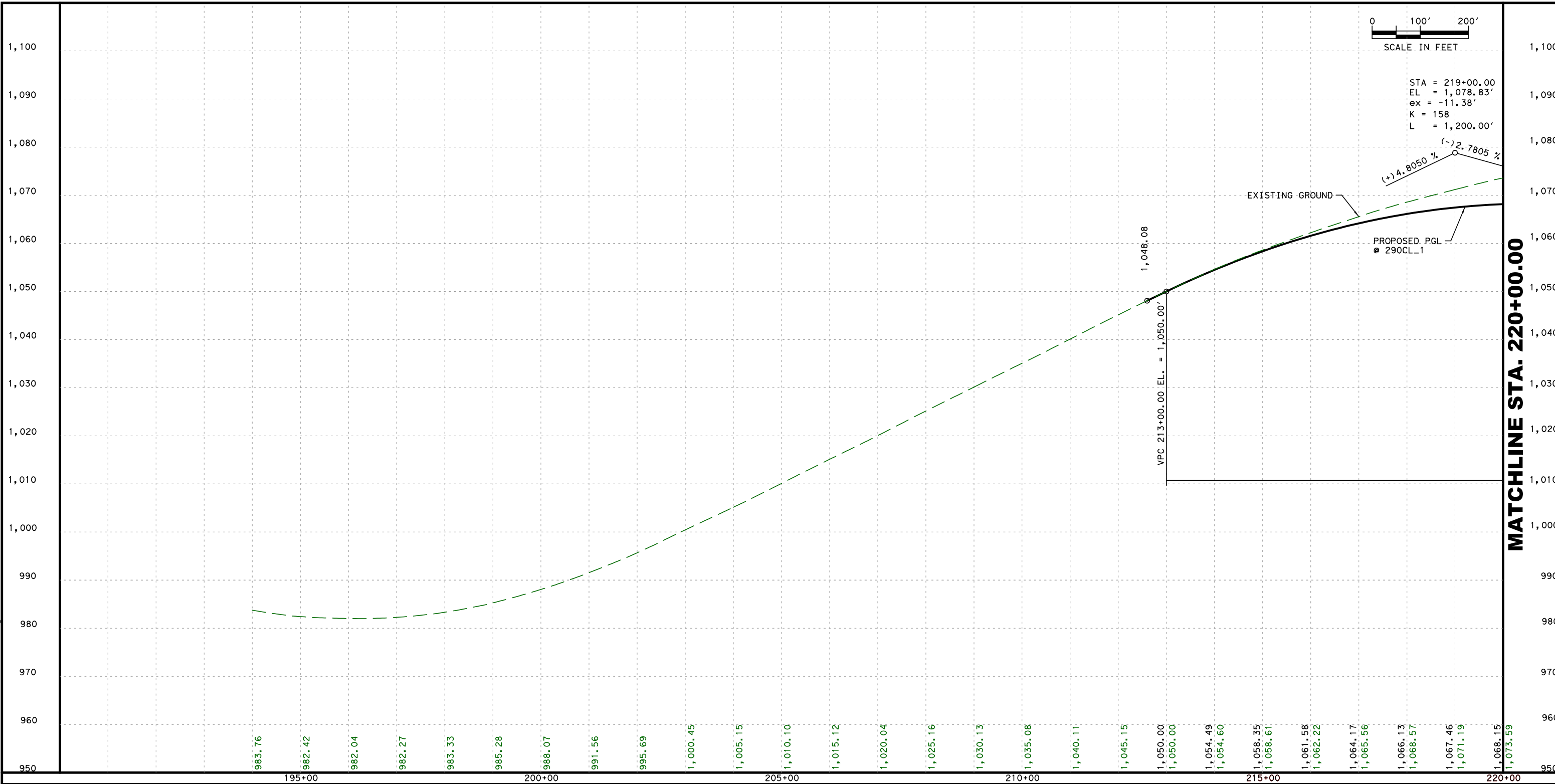

INTERIM REVIEW

THIS DOCUMENT IS RELEASED FOR THE PURPOSE OF INTERIM REVIEW UNDER THE AUTHORITY OF WADE E. STRONG, PE 61841 ON 11/1/2017. IT IS NOT TO BE USED FOR CONSTRUCTION PURPOSES.



© 2017 BY TEXAS DEPARTMENT OF TRANSPORTATION; ALL RIGHTS RESERVED

RTG
CONSULTING ENGINEERS
FIRM #587



US290 / SH71
OAK HILL PARKWAY
"ALTERNATIVE A"
ENVIRONMENTAL IMPACT STUDY
ROADWAY PROFILES - US290
BEGIN TO STA. 220+00.00

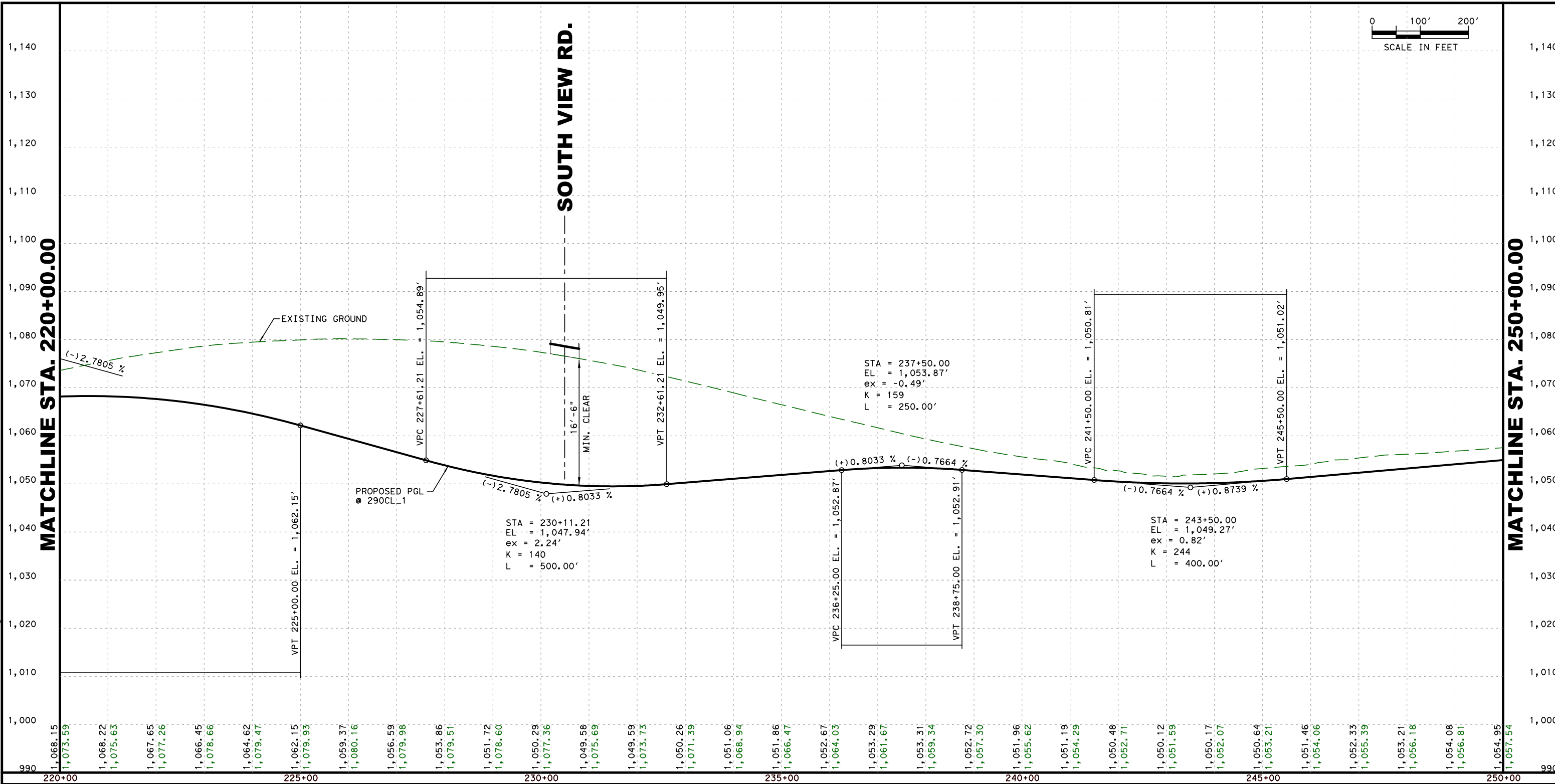
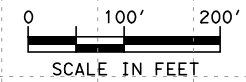

11/1/2017 C:\dms\dwe-useast-008\lance.peltier\dms15160\US290EIS\SPRA02.dgn

INTERIM REVIEW
THIS DOCUMENT IS RELEASED FOR THE PURPOSE OF
INTERIM REVIEW UNDER THE AUTHORITY OF
WADE E. STRONG, PE 61841 ON 11/1/2017
IT IS NOT TO BE USED FOR CONSTRUCTION PURPOSES.



© 2017 BY TEXAS DEPARTMENT OF TRANSPORTATION, ALL RIGHTS RESERVED

RTG
CONSULTING ENGINEERS
FIRM #587



US290 / SH71
OAK HILL PARKWAY
"ALTERNATIVE A"
ENVIRONMENTAL IMPACT STUDY
ROADWAY PROFILES - US290
STA. 220+00.00 TO STA. 250+00.00
SHEET 2 OF 8 DATE: 11/1/2017

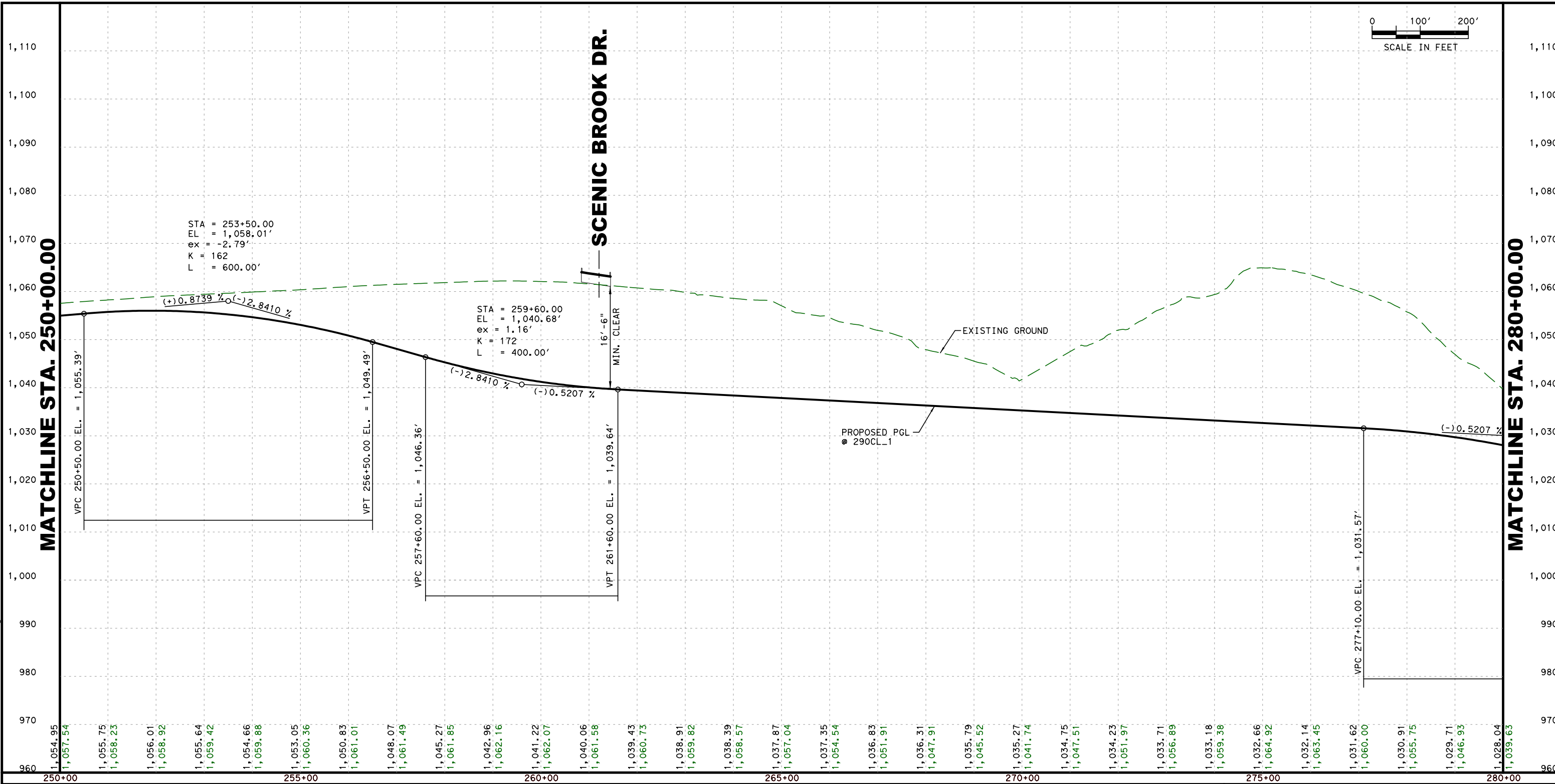
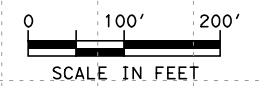

1,054.95	1,055.75	1,056.01	1,055.64	1,054.66	1,053.05	1,050.83	1,048.07	1,045.27	1,042.96	1,041.22	1,040.06	1,038.39	1,037.87	1,037.35	1,036.83	1,035.27	1,034.75	1,033.71	1,033.18	1,032.66	1,032.14	1,031.62	1,030.91	1,029.71	1,028.04
1,057.54	1,058.23	1,058.92	1,059.42	1,059.88	1,060.36	1,061.01	1,061.49	1,061.85	1,062.16	1,062.07	1,061.58	1,058.57	1,057.04	1,054.54	1,051.91	1,047.51	1,045.52	1,041.74	1,039.38	1,036.92	1,033.45	1,030.00	1,029.75	1,029.71	1,028.63

11/1/2017 C:\dms\dwe-useast-008\lance.peltier\dms15160\US290EISPRA03.dgn

INTERIM REVIEW
 THIS DOCUMENT IS RELEASED FOR THE PURPOSE OF INTERIM REVIEW UNDER THE AUTHORITY OF WADE E. STRONG, PE 61841 ON 11/1/2017
 IT IS NOT TO BE USED FOR CONSTRUCTION PURPOSES.

NOT A BIDDING DOCUMENT



© 2017 BY TEXAS DEPARTMENT OF TRANSPORTATION, ALL RIGHTS RESERVED

RTG
 CONSULTING ENGINEERS
 FIRM #587



US290 / SH71
 OAK HILL PARKWAY
 "ALTERNATIVE A"
 ENVIRONMENTAL IMPACT STUDY
 ROADWAY PROFILES - US290
 STA. 250+00.00 TO STA. 280+00.00
 SHEET 3 OF 8 DATE: 11/1/2017

11/1/2017
 C:\dms\dwe-use-east-008\lance.pe\11\ter\dms15160\US290EIS\SPRA05.dgn

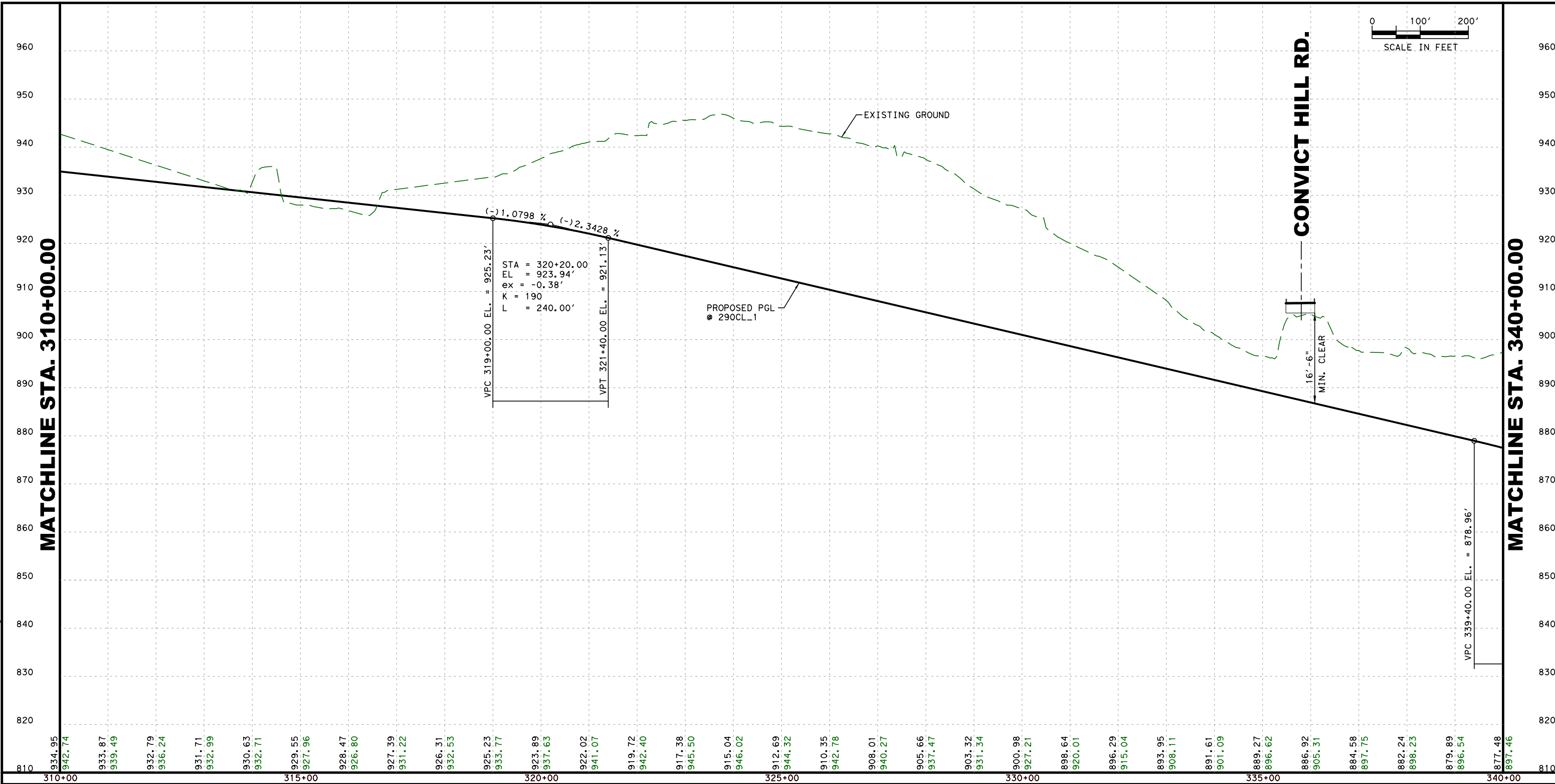

INTERIM REVIEW
 THIS DOCUMENT IS RELEASED FOR THE PURPOSE OF
 INTERIM REVIEW UNDER THE AUTHORITY OF
 WADE E. STRONG, PE 61841 ON 11/1/2017
 IT IS NOT TO BE USED FOR CONSTRUCTION PURPOSES.



© 2017 BY TEXAS DEPARTMENT OF TRANSPORTATION; ALL RIGHTS RESERVED

RTG
 CONSULTING ENGINEERS
 FIRM #587



US290 / SH71
 OAK HILL PARKWAY
 "ALTERNATIVE A"
 ENVIRONMENTAL IMPACT STUDY
 ROADWAY PROFILES - US290
 STA. 310+00.00 TO STA. 340+00.00
 SHEET 5 OF 8 DATE: 11/1/2017

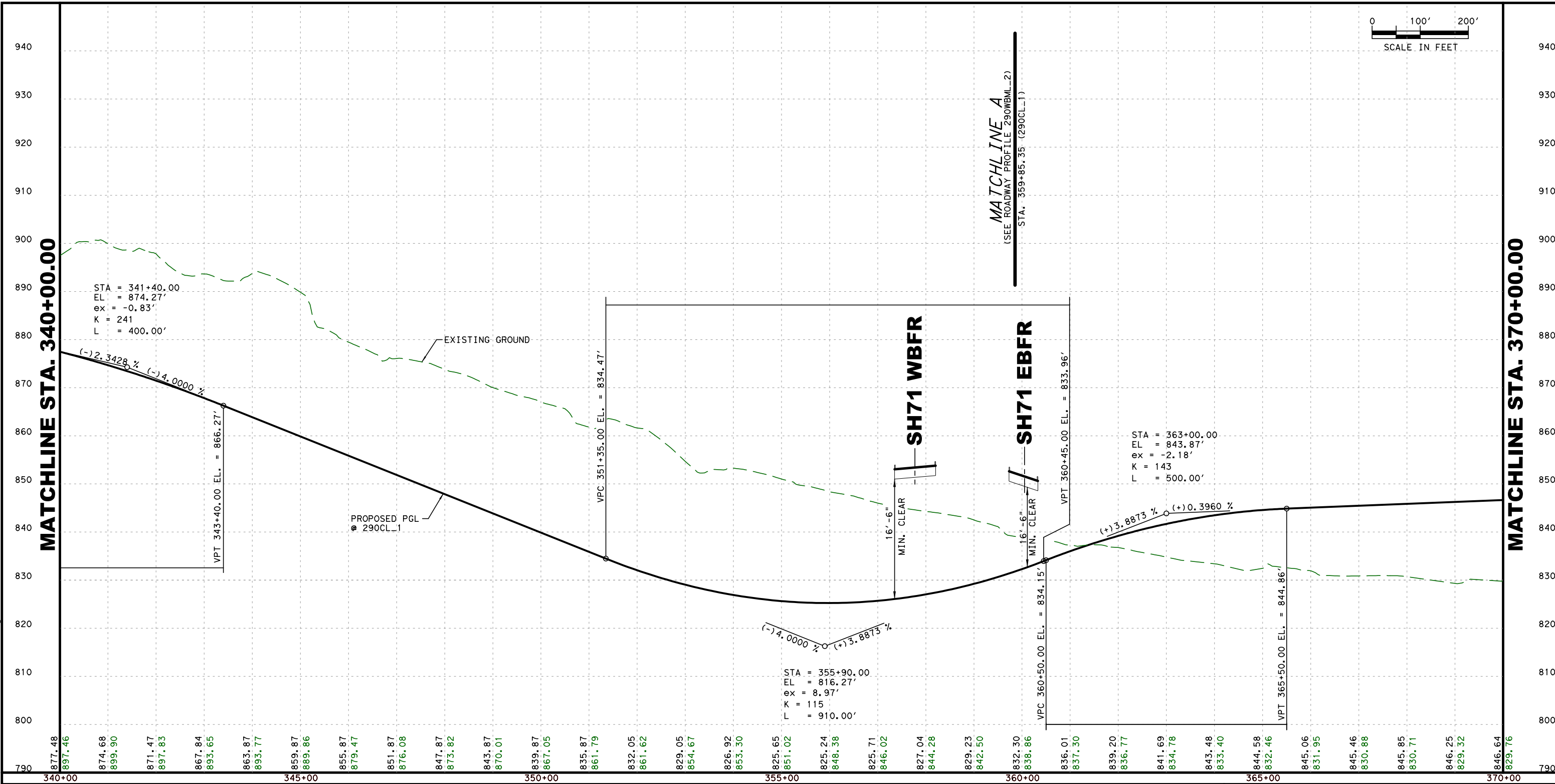
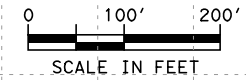

11/1/2017 C:\dms\dwe-useast-008\lance.peltier\dms15160\US290EISPRA06.dgn

INTERIM REVIEW

THIS DOCUMENT IS RELEASED FOR THE PURPOSE OF INTERIM REVIEW UNDER THE AUTHORITY OF WADE E. STRONG, PE 61841 ON 11/1/2017
IT IS NOT TO BE USED FOR CONSTRUCTION PURPOSES.

NOT A BIDDING DOCUMENT



© 2017 BY TEXAS DEPARTMENT OF TRANSPORTATION, ALL RIGHTS RESERVED

RTG
CONSULTING ENGINEERS
FIRM #587



US290 / SH71
OAK HILL PARKWAY
"ALTERNATIVE A"

**ENVIRONMENTAL IMPACT STUDY
ROADWAY PROFILES - US290**

STA. 340+00.00 TO STA. 370+00.00

SHEET 6 OF 8 | DATE: 11/1/2017

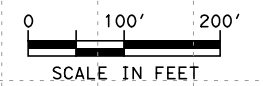

**W. WILLIAM
CANNON DR.**

MATCHLINE STA. 370+00.00

MATCHLINE STA. 400+00.00

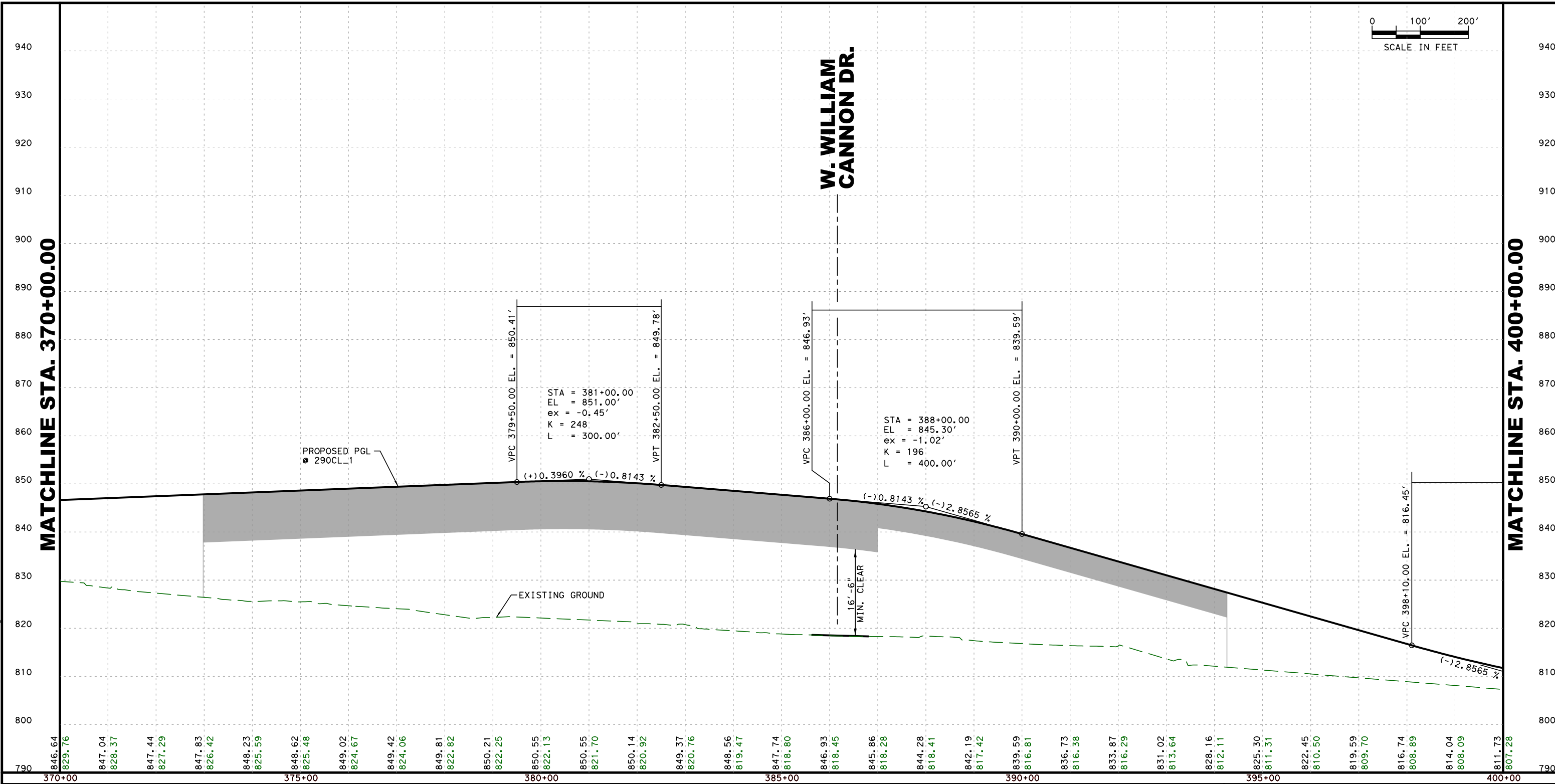

PROPOSED PGL
@ 290CL_1

VPC 379+50.00 EL. = 850.41'
 STA = 381+00.00
 EL = 851.00'
 ex = -0.45'
 K = 248
 L = 300.00'
 (+)0.3960 % (-)0.8143 %
 VPT 382+50.00 EL. = 849.78'

VPC 386+00.00 EL. = 846.93'
 STA = 388+00.00
 EL = 845.30'
 ex = -1.02'
 K = 196
 L = 400.00'
 (-)0.8143 % (-)2.8565 %
 VPT 390+00.00 EL. = 839.59'

EXISTING GROUND

16'-6"
MIN. CLEAR

(-)2.8565 %

846.64	847.04	847.44	847.83	848.23	848.62	849.02	849.42	849.81	850.21	850.55	850.85	849.37	848.56	847.74	846.93	845.86	844.28	842.19	839.59	836.73	833.87	831.02	828.16	825.30	819.59	816.74	814.04	811.73	
829.76	828.37	827.29	826.42	825.59	825.48	824.67	824.06	822.82	822.25	822.13	821.70	820.76	819.47	818.80	818.45	818.28	818.41	817.42	816.81	816.38	816.29	813.64	812.11	811.31	810.50	809.70	808.89	808.09	807.28
370+00				375+00					380+00					385+00					390+00					395+00				400+00	

11/1/2017 C:\dms\pwe-useast-008\lance.peltier\dms15160\US290EISPRA07.dgn

INTERIM REVIEW
 THIS DOCUMENT IS RELEASED FOR THE PURPOSE OF
 INTERIM REVIEW UNDER THE AUTHORITY OF
 WADE E. STRONG, PE 61841 ON 11/1/2017
 IT IS NOT TO BE USED FOR CONSTRUCTION PURPOSES.

NOT A BIDDING DOCUMENT



© 2017 BY TEXAS DEPARTMENT OF TRANSPORTATION, ALL RIGHTS RESERVED

RTG
 CONSULTING ENGINEERS
 FIRM #587



US290 / SH71
 OAK HILL PARKWAY
 "ALTERNATIVE A"
 ENVIRONMENTAL IMPACT STUDY
 ROADWAY PROFILES - US290
 STA. 370+00.00 TO STA. 400+00.00
 SHEET 7 OF 8 DATE: 11/1/2017

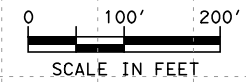

MATCHLINE STA. 400+00.00

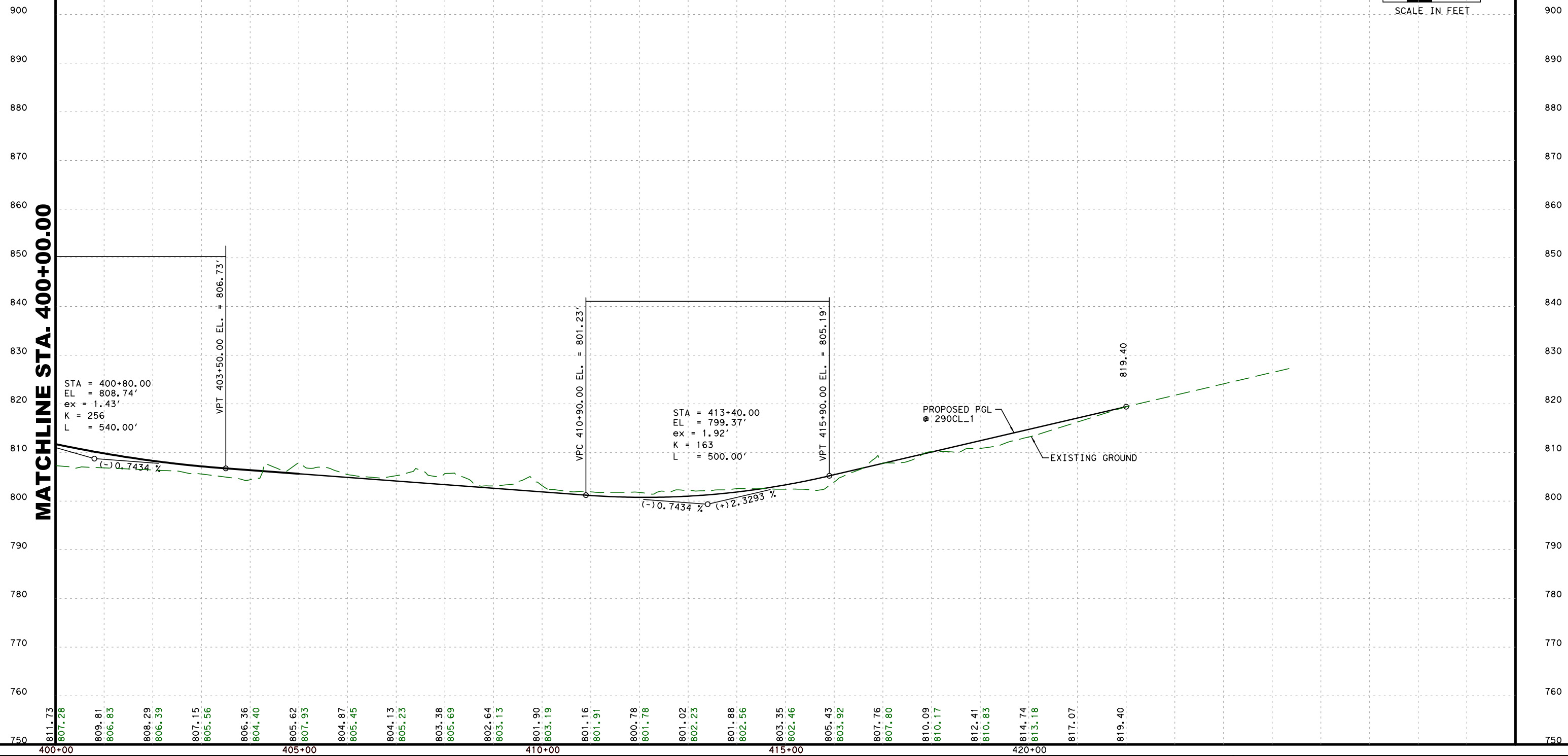

11/1/2017 C:\bms\dwe-use-east-008\lance.peltier\dms15160\US290EISPRA08.dgn

INTERIM REVIEW

THIS DOCUMENT IS RELEASED FOR THE PURPOSE OF
 INTERIM REVIEW UNDER THE AUTHORITY OF
 WADE E. STRONG, PE 61841 ON 11/1/2017
 IT IS NOT TO BE USED FOR CONSTRUCTION PURPOSES.

NOT A BIDDING DOCUMENT



**OAK HILL
 PARKWAY**

© 2017 BY TEXAS DEPARTMENT OF TRANSPORTATION, ALL RIGHTS RESERVED

RTG
 CONSULTING ENGINEERS
 FIRM #587



US290 / SH71
 OAK HILL PARKWAY
 "ALTERNATIVE A"
 ENVIRONMENTAL IMPACT STUDY
 ROADWAY PROFILES - US290
 STA. 400+00.00 TO END

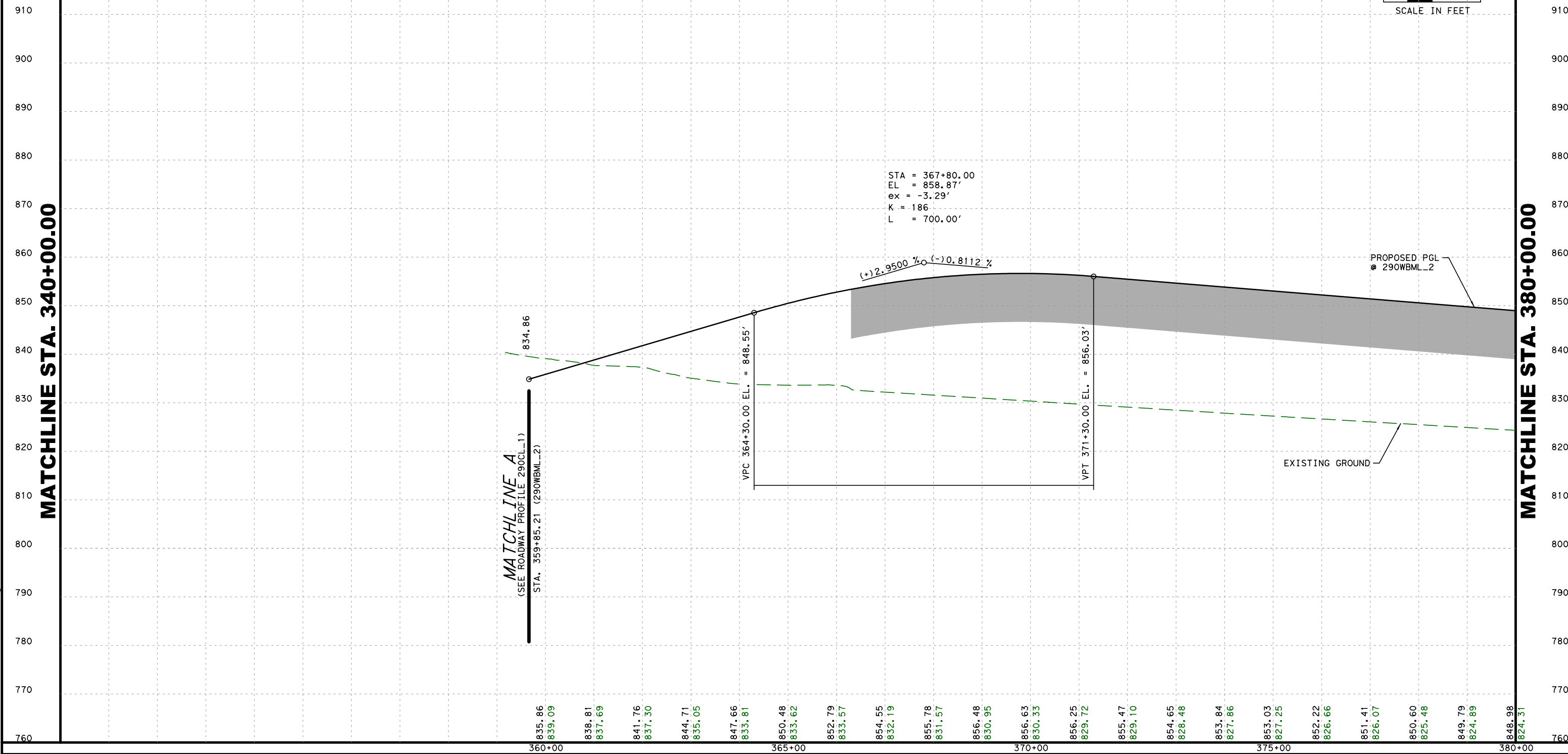
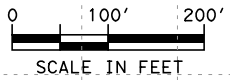

MATCHLINE STA. 340+00.00

MATCHLINE STA. 380+00.00

MATCHLINE A
(SEE ROADWAY PROFILE 290CL-1)

835.86	838.81	841.76	844.71	847.66	850.48	852.79	854.55	855.78	856.48	856.63	856.25	855.47	854.65	853.84	853.03	852.22	851.41	850.60	849.79	848.98
839.09	837.69	837.30	835.05	833.81	833.62	833.57	832.19	831.57	830.95	830.33	829.72	829.10	828.48	827.86	827.25	826.66	826.07	825.48	824.89	824.31

11/1/2017 C:\bms\dwe-useast-008\lance.pel\ter\dms15160\US290EISPRA09.dgn

INTERIM REVIEW
 THIS DOCUMENT IS RELEASED FOR THE PURPOSE OF INTERIM REVIEW UNDER THE AUTHORITY OF WADE E. STRONG, PE 61841 ON 11/1/2017
 IT IS NOT TO BE USED FOR CONSTRUCTION PURPOSES.

NOT A BIDDING DOCUMENT



© 2017 BY TEXAS DEPARTMENT OF TRANSPORTATION; ALL RIGHTS RESERVED

RIG CONSULTING ENGINEERS FIRM #587



US290 / SH71
 OAK HILL PARKWAY
 "ALTERNATIVE A"
 ENVIRONMENTAL IMPACT STUDY
 ROADWAY PROFILES - US290WBML
 BEGIN TO STA. 380+00.00

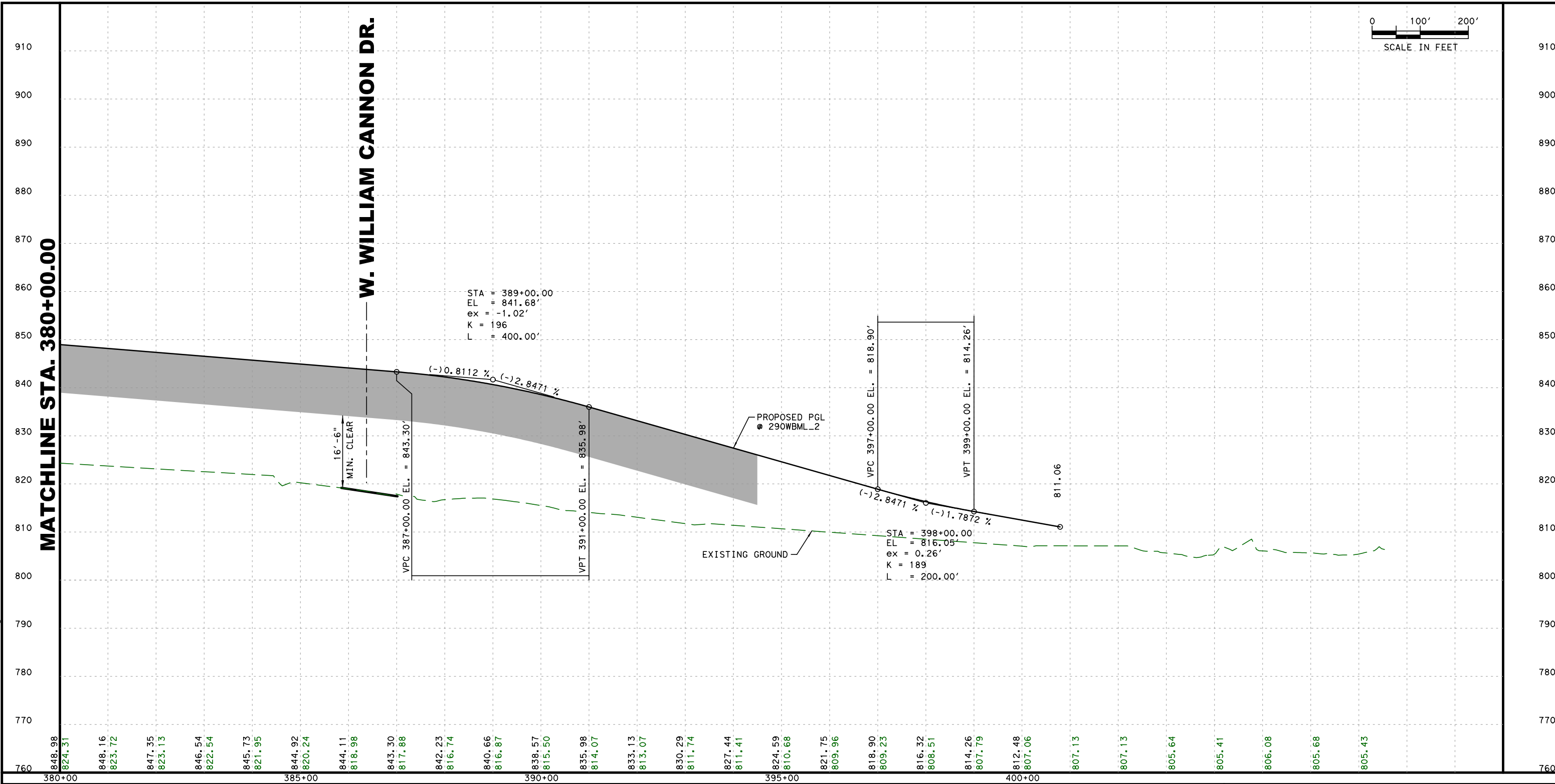
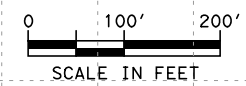

11/1/2017
G:\dms\dwe-useast-008\lance.peltier\dms15160\US290EISPRA10.dgn

INTERIM REVIEW
THIS DOCUMENT IS RELEASED FOR THE PURPOSE OF INTERIM REVIEW UNDER THE AUTHORITY OF WADE E. STRONG, PE 61841 ON 11/1/2017
IT IS NOT TO BE USED FOR CONSTRUCTION PURPOSES.



© 2017 BY TEXAS DEPARTMENT OF TRANSPORTATION; ALL RIGHTS RESERVED

ECORIGULZ TRANSPORTATION GROUP
CONSULTING ENGINEERS
FIRM #587



US290 / SH71
OAK HILL PARKWAY
"ALTERNATIVE A"
ENVIRONMENTAL IMPACT STUDY
ROADWAY PROFILES - US290WBML
STA. 380+00.00 TO END

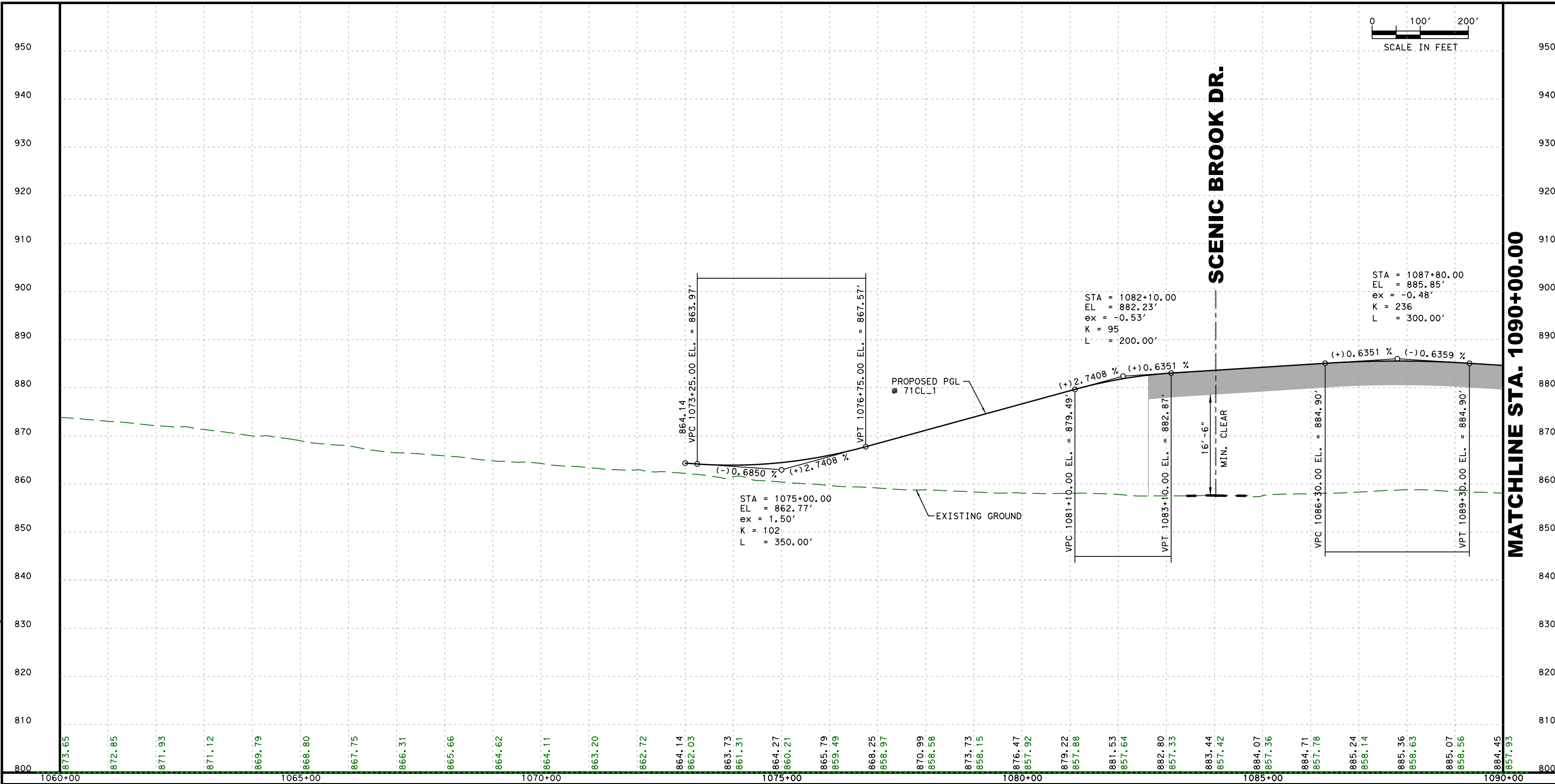
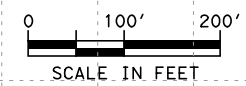

SCENIC BROOK DR.

MATCHLINE STA. 1090+00.00

INTERIM REVIEW
 THIS DOCUMENT IS RELEASED FOR THE PURPOSE OF
 INTERIM REVIEW UNDER THE AUTHORITY OF
 WADE E. STRONG, PE 61841 ON 11/1/2017
 IT IS NOT TO BE USED FOR CONSTRUCTION PURPOSES.

NOT A BIDDING DOCUMENT



**OAK HILL
 PARKWAY**

ECORIGULZ TRANSPORTATION GROUP
 CONSULTING ENGINEERS
 FIRM #587



US290 / SH71
 OAK HILL PARKWAY
 "ALTERNATIVE A"
 ENVIRONMENTAL IMPACT STUDY
 ROADWAY PROFILES - SH 71 EB
 BEGIN TO STA. 1090+00.00

11/1/2017
 C:\bms\dwe-useast-008\lance.pel\ter\dms15160\US290EISPRA11.dgn

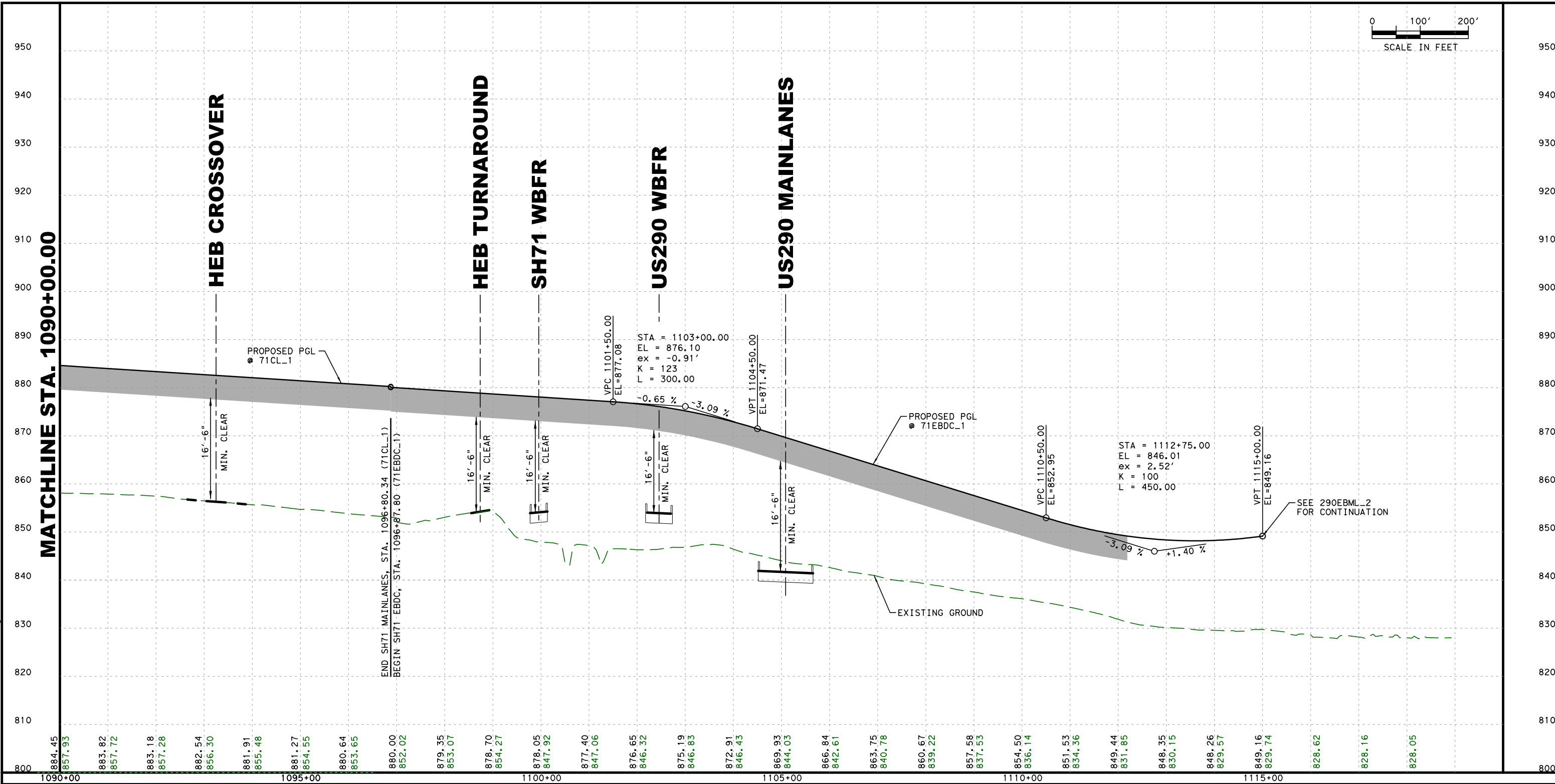
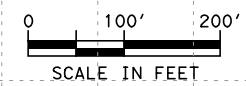

11/1/2017
G:\dms\dwe-use-east-008\lance.pel\ter\dms\15160\US290EISPRA12.dgn

INTERIM REVIEW
THIS DOCUMENT IS RELEASED FOR THE PURPOSE OF INTERIM REVIEW UNDER THE AUTHORITY OF WADE E. STRONG, PE 61841 ON 11/1/2017
IT IS NOT TO BE USED FOR CONSTRUCTION PURPOSES.



© 2017 BY TEXAS DEPARTMENT OF TRANSPORTATION, ALL RIGHTS RESERVED

ECORIGULZ TRANSPORTATION GROUP
CONSULTING ENGINEERS
FIRM #587



US290 / SH71
OAK HILL PARKWAY
"ALTERNATIVE A"
ENVIRONMENTAL IMPACT STUDY
ROADWAY PROFILES - SH 71 EB
STA. 1090+00.00 TO END

SHEET 2 OF 2

DATE: 11/1/2017

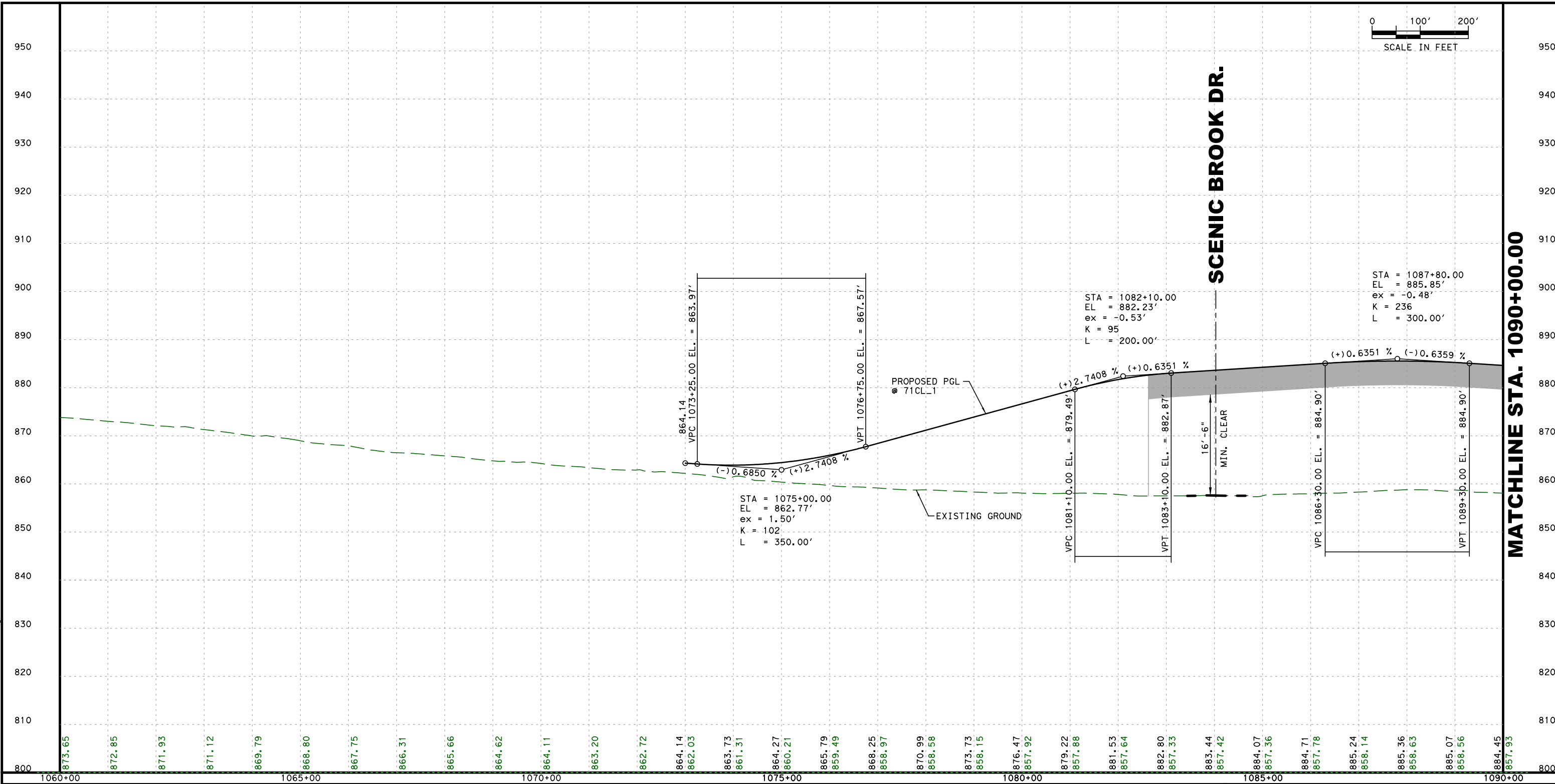
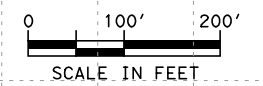

11/1/2017 C:\bms\dwe-useast-008\lance.pe\11\er\dms\15160\US290E\SPRA13.dgn

INTERIM REVIEW

THIS DOCUMENT IS RELEASED FOR THE PURPOSE OF INTERIM REVIEW UNDER THE AUTHORITY OF WADE E. STRONG, PE 61841 ON 11/1/2017 IT IS NOT TO BE USED FOR CONSTRUCTION PURPOSES.

NOT A BIDDING DOCUMENT



OAK HILL PARKWAY

© 2017 BY TEXAS DEPARTMENT OF TRANSPORTATION, ALL RIGHTS RESERVED

RTG
 CONSULTING ENGINEERS
 FIRM #587



US290 / SH71
 OAK HILL PARKWAY
 "ALTERNATIVE A"
 ENVIRONMENTAL IMPACT STUDY
 ROADWAY PROFILES - SH 71 WB
 BEGIN TO STA. 1090+00.00

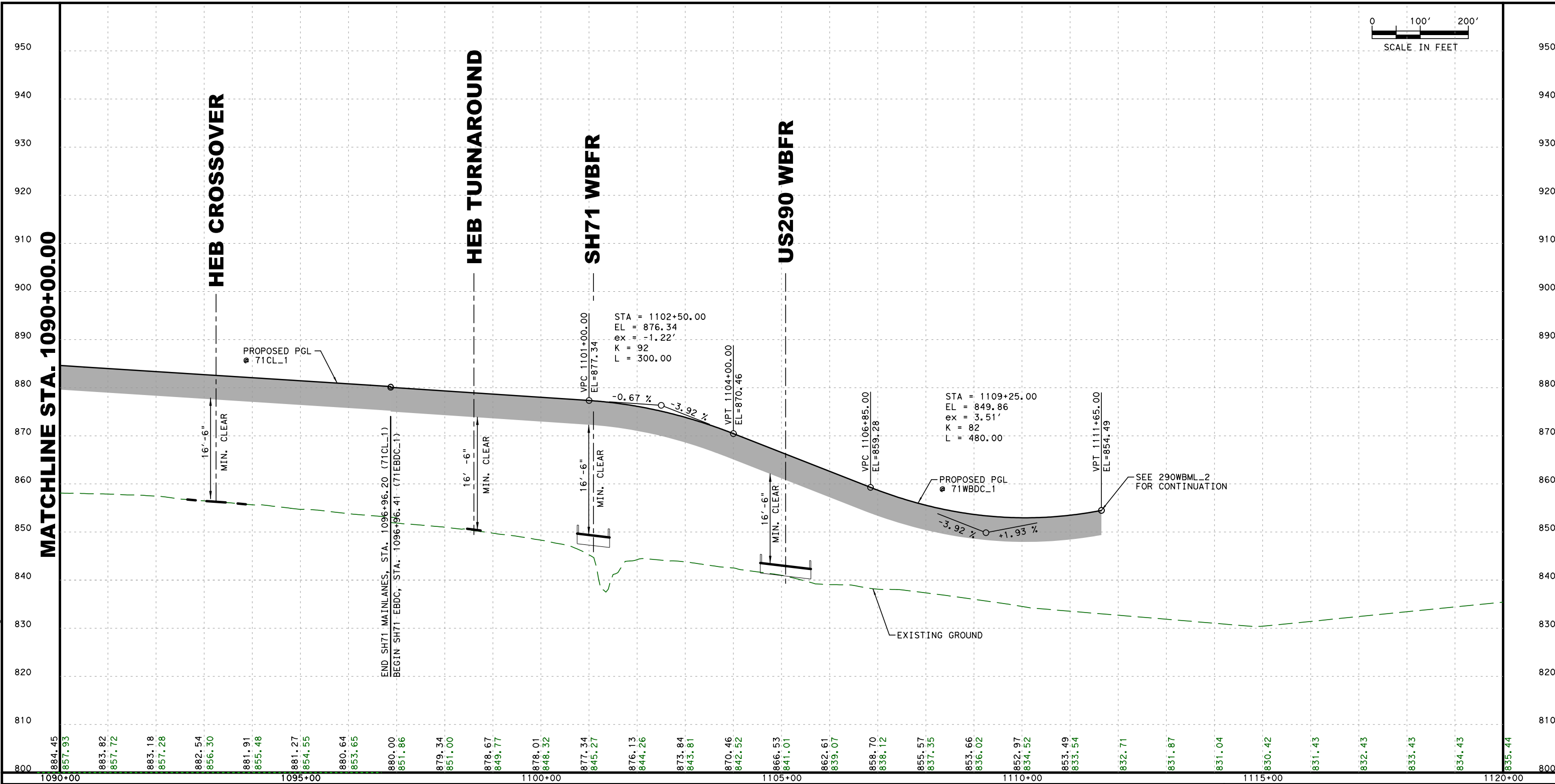
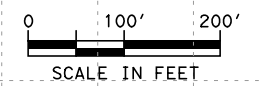

11/1/2017 C:\dms\dwe-useast-008\lance.peltier\dms15160\US290EISPR14.dgn

INTERIM REVIEW
 THIS DOCUMENT IS RELEASED FOR THE PURPOSE OF
 INTERIM REVIEW UNDER THE AUTHORITY OF
 WADE E. STRONG, PE 61841 ON 11/1/2017
 IT IS NOT TO BE USED FOR CONSTRUCTION PURPOSES.

NOT A BIDDING DOCUMENT



**OAK HILL
 PARKWAY**

© 2017 BY TEXAS DEPARTMENT OF TRANSPORTATION; ALL RIGHTS RESERVED

RTG
 CONSULTING ENGINEERS
 FIRM #587



US290 / SH71
 OAK HILL PARKWAY
 "ALTERNATIVE A"
 ENVIRONMENTAL IMPACT STUDY
 ROADWAY PROFILES - SH 71 WB
 STA. 1090+00.00 TO END

11/1/2017 G:\dms\dwe-useast-008\lance.peltier\dms15160\US290EISSECAAB.dgn

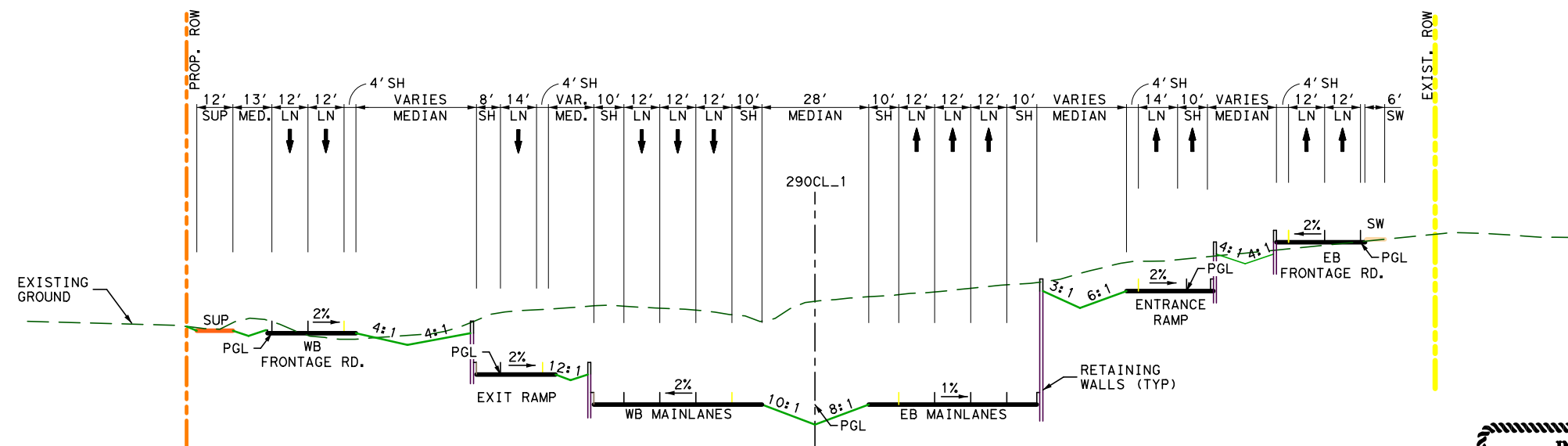
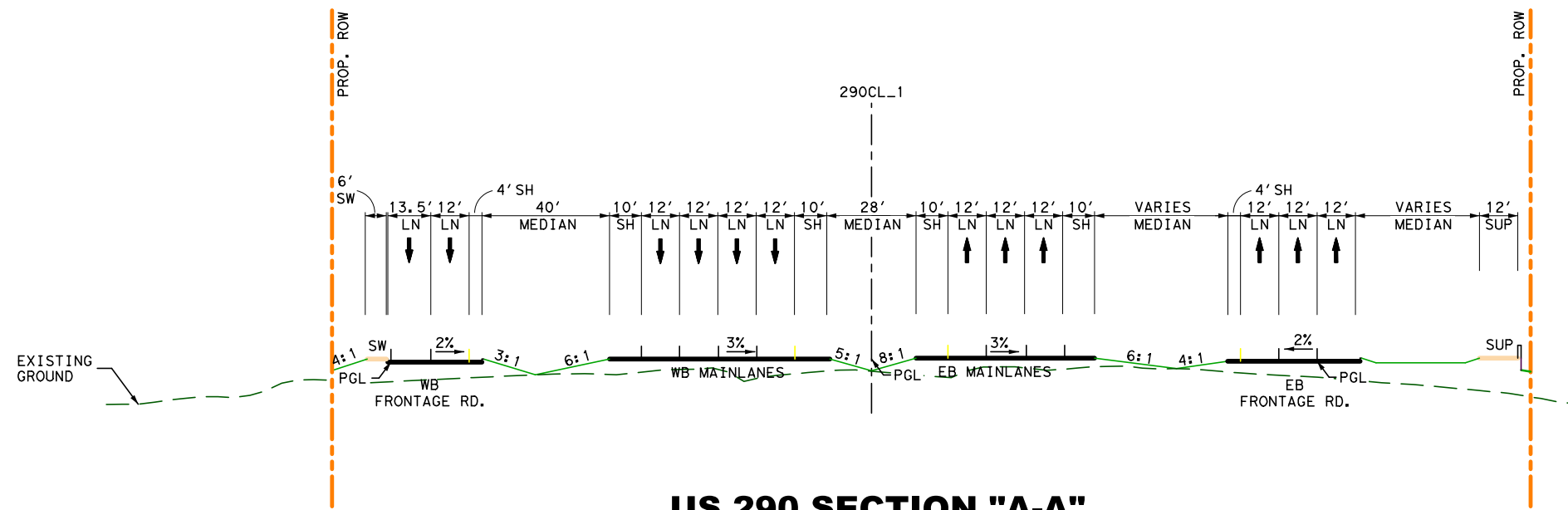

INTERIM REVIEW

THIS DOCUMENT IS RELEASED FOR THE PURPOSE OF INTERIM REVIEW UNDER THE AUTHORITY OF WADE E. STRONG, PE 61841 ON 11/1/2017. IT IS NOT TO BE USED FOR CONSTRUCTION PURPOSES.

NOT A BIDDING DOCUMENT



© 2017 BY TEXAS DEPARTMENT OF TRANSPORTATION, ALL RIGHTS RESERVED

ECORIGULZ TRANSPORTATION GROUP
CONSULTING ENGINEERS
FIRM #587



US290 / SH71
OAK HILL PARKWAY
"ALTERNATIVE A"

ENVIRONMENTAL IMPACT STUDY
ROADWAY SECTIONS "VIEW A" & "VIEW B"

11/1/2017
 G:\bms\dwe-useast-008\lance.pe\11\er\dms15160\US290E\ISASECCD.dgn

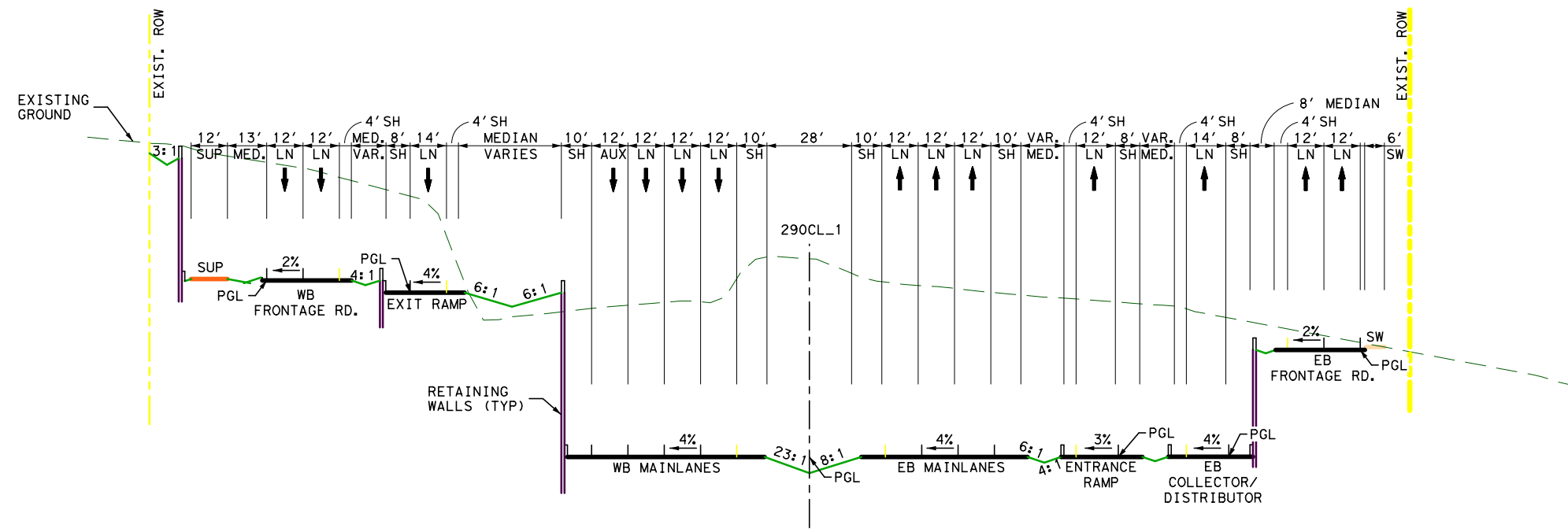

US 290 SECTION "VIEW C"
STA. 326+00

NOT TO SCALE

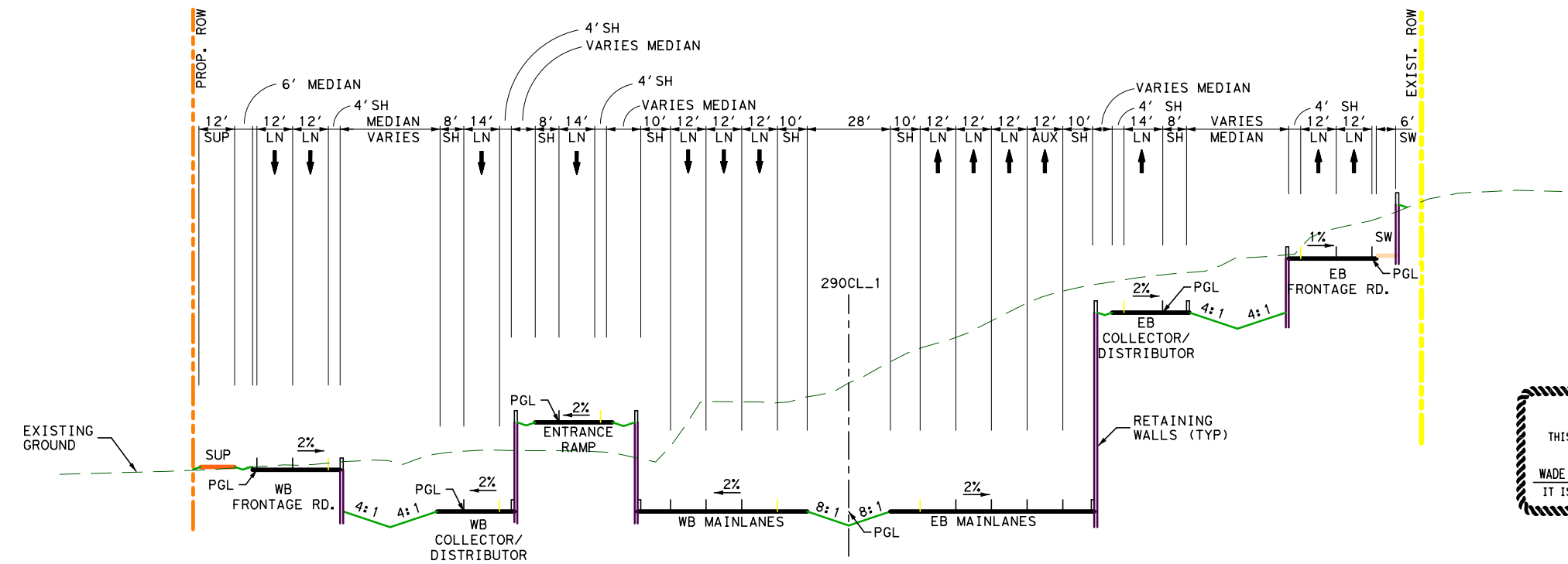

US 290 SECTION "VIEW D"
STA. 343+00

NOT TO SCALE

INTERIM REVIEW
 THIS DOCUMENT IS RELEASED FOR THE PURPOSE OF
 INTERIM REVIEW UNDER THE AUTHORITY OF
 WADE E. STRONG, PE 61841 ON 11/1/2017
 IT IS NOT TO BE USED FOR CONSTRUCTION PURPOSES.
 NOT A BIDDING DOCUMENT



**OAK HILL
 PARKWAY**

© 2017 BY TEXAS DEPARTMENT OF TRANSPORTATION, ALL RIGHTS RESERVED

RTG
 CONSULTING ENGINEERS
 FIRM #587

Texas Department of Transportation

US290 / SH71
 OAK HILL PARKWAY
 "ALTERNATIVE A"

ENVIRONMENTAL IMPACT STUDY
 ROADWAY SECTIONS "VIEW C" & "VIEW D"

11/1/2017
G:\bms\dwe-useast-008\lance.pe\11\er\dms15160\US290EISSECAEF.dgn

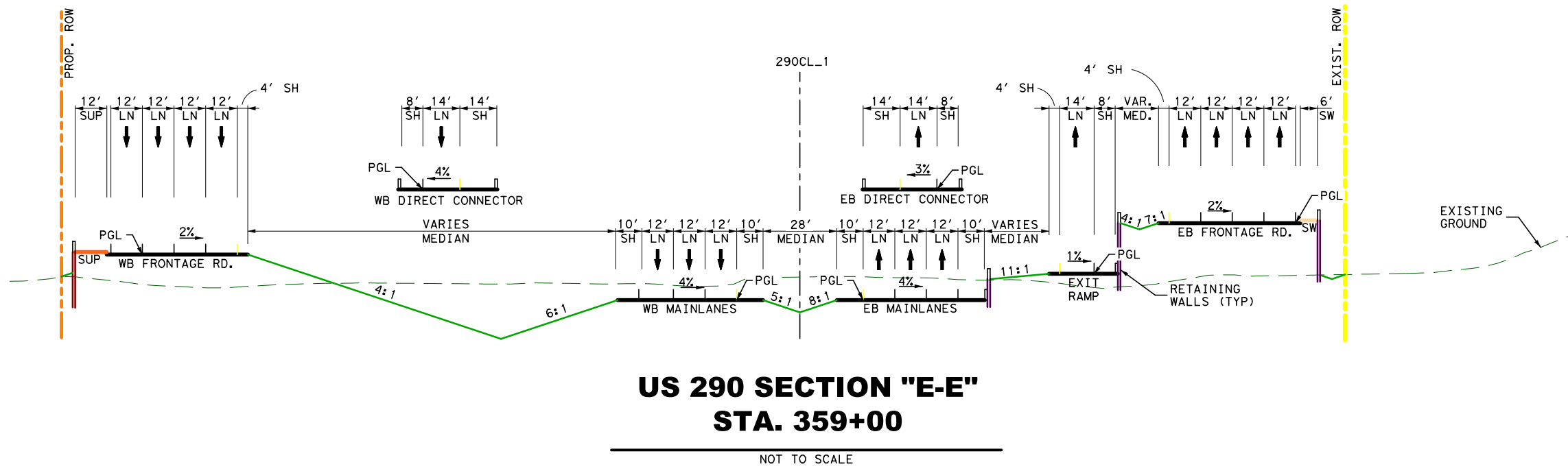

US 290 SECTION "E-E"
STA. 359+00

NOT TO SCALE

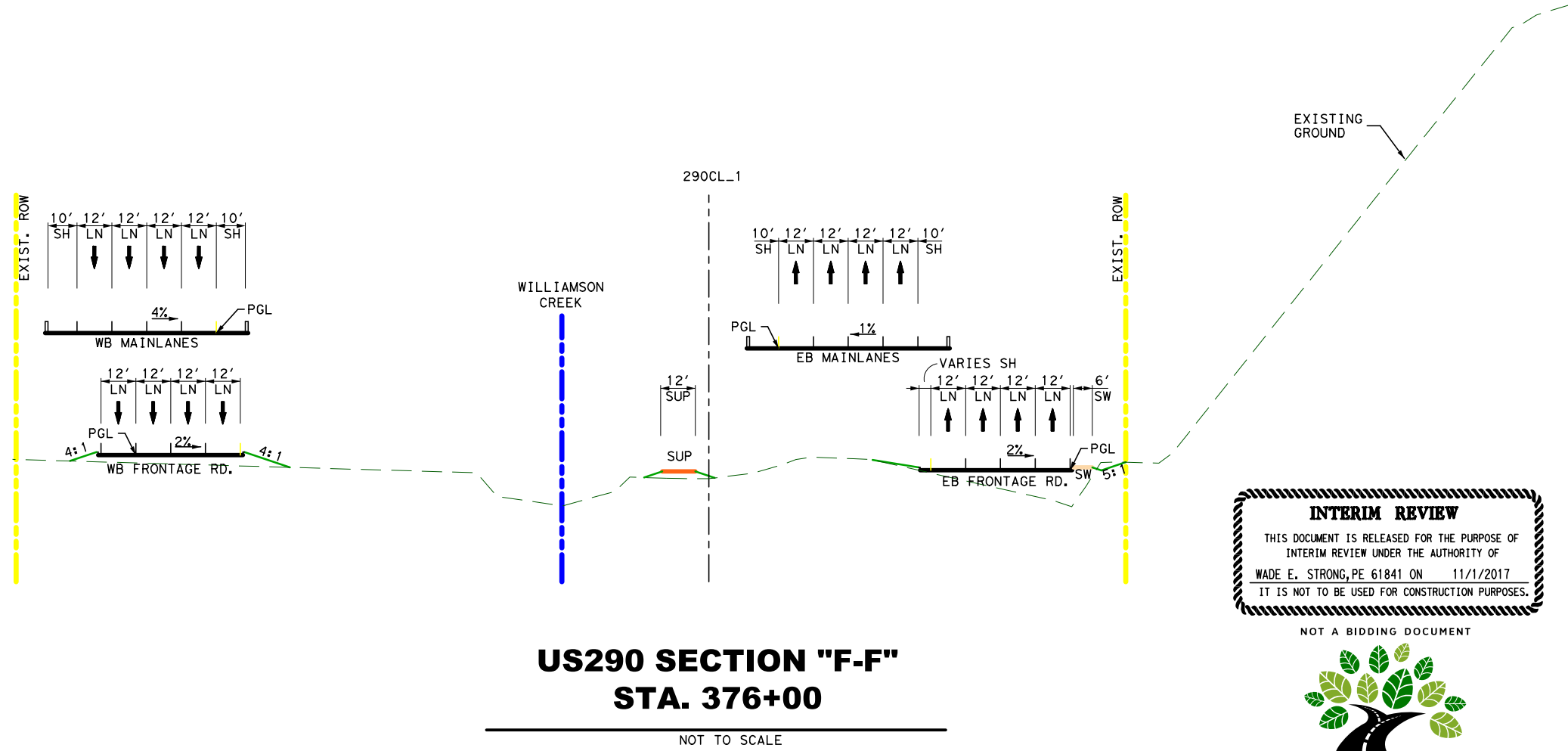

US290 SECTION "F-F"
STA. 376+00

NOT TO SCALE

INTERIM REVIEW
THIS DOCUMENT IS RELEASED FOR THE PURPOSE OF
INTERIM REVIEW UNDER THE AUTHORITY OF
WADE E. STRONG, PE 61841 ON 11/1/2017
IT IS NOT TO BE USED FOR CONSTRUCTION PURPOSES.
NOT A BIDDING DOCUMENT



**OAK HILL
PARKWAY**

© 2017 BY TEXAS DEPARTMENT OF TRANSPORTATION, ALL RIGHTS RESERVED

RTG
CONSULTING ENGINEERS
FIRM #587



US290 / SH71
OAK HILL PARKWAY
"ALTERNATIVE A"

ENVIRONMENTAL IMPACT STUDY
ROADWAY SECTIONS "VIEW E" & "VIEW F"

11/1/2017
G:\bms\dwe-useast-008\lance.peltier\dms15160\US290EISASECAG.dgn

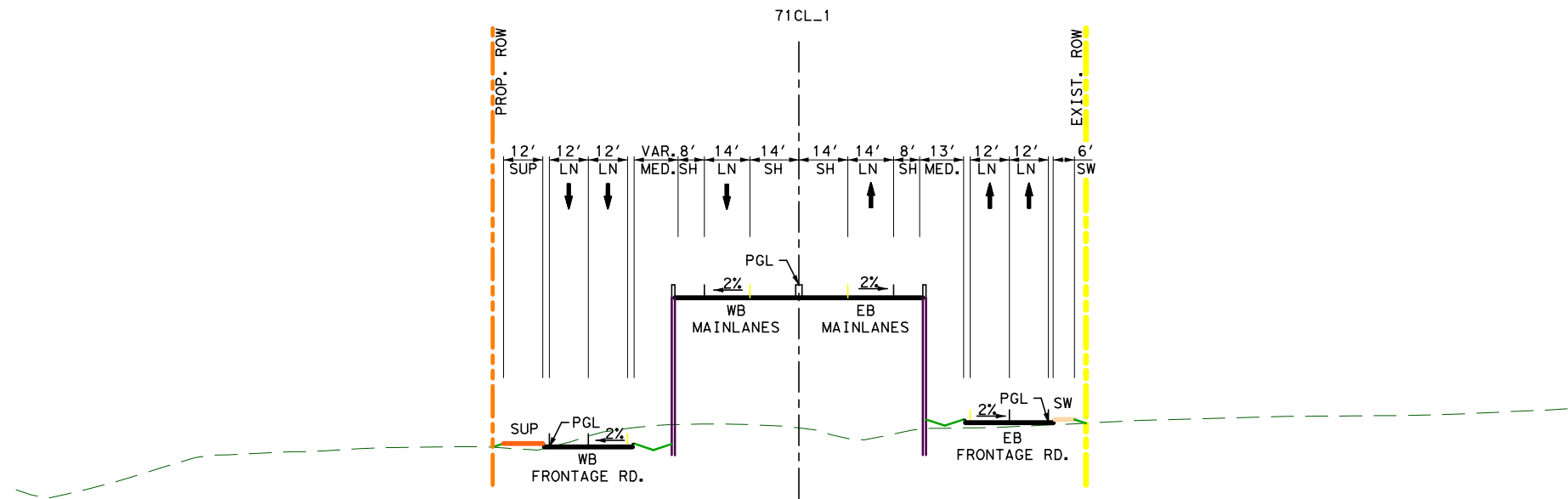

SH71 SECTION "G-G"
STA. 1079+50

NOT TO SCALE

INTERIM REVIEW
THIS DOCUMENT IS RELEASED FOR THE PURPOSE OF
INTERIM REVIEW UNDER THE AUTHORITY OF
WADE E. STRONG, PE 61841 ON 11/1/2017
IT IS NOT TO BE USED FOR CONSTRUCTION PURPOSES.

NOT A BIDDING DOCUMENT



**OAK HILL
PARKWAY**

© 2017 BY TEXAS DEPARTMENT OF TRANSPORTATION, ALL RIGHTS RESERVED

RTG
R. C. RIGULZ TRANSPORTATION GROUP
CONSULTING ENGINEERS
FIRM #587



US290 / SH71
OAK HILL PARKWAY
"ALTERNATIVE A"
ENVIRONMENTAL IMPACT STUDY
ROADWAY SECTION "VIEW G"



Alternative C

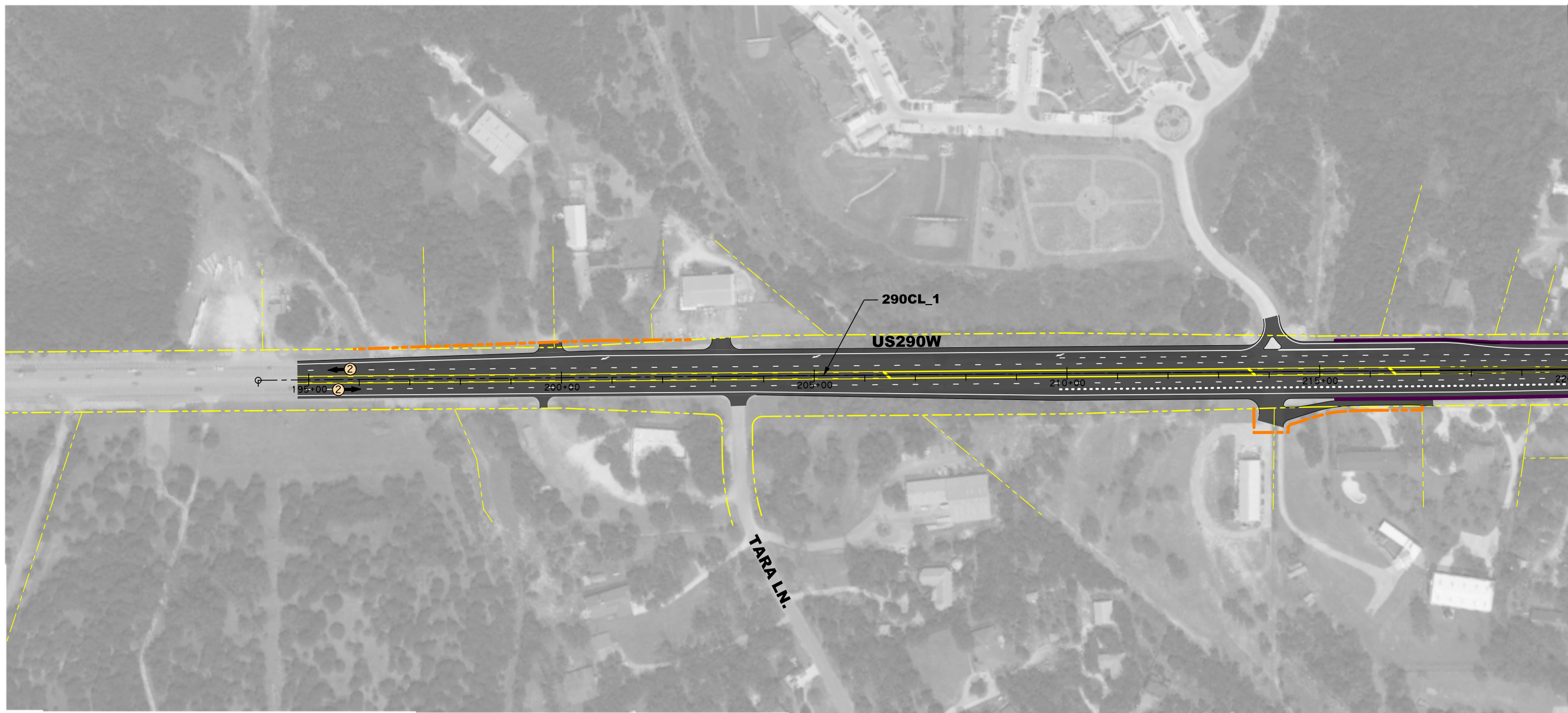

4/5/2018 C:\dms\dms-008\er\ic.rodriguez\dms14810\US290E\SC01.dgn

LEGEND

	PROPOSE PAVEMENT/ OVERLAYED EXISTING PAVEMENT		EXISTING CREEK ALIGNMENT
	PROPOSED BRIDGE STRUCTURE		PROPOSED ROW
	PROPOSED SHARED USE PATHS		EXISTING ROW
	PROPOSED SIDEWALKS		LANE STRIPEING
	WATER QUALITY POND		CABLE BARRIERS
	RETAINING WALLS		DITCH LINE
	CONTROL OF ACCESS		DIRECTION ARROWS / NO. LANES
			2040 AVERAGE DAILY TRAFFIC

INTERIM REVIEW
THIS DOCUMENT IS RELEASED FOR THE PURPOSE OF
INTERIM REVIEW UNDER THE AUTHORITY OF
WADE E. STRONG, PE 61841 ON 4/5/2018
IT IS NOT TO BE USED FOR CONSTRUCTION PURPOSES.
NOT A BIDDING DOCUMENT



© 2018 BY TEXAS DEPARTMENT OF TRANSPORTATION; ALL RIGHTS RESERVED

RTG
CONSULTING ENGINEERS
FIRM #587



US290 / SH71
OAK HILL PARKWAY
"ALTERNATIVE C"
ENVIRONMENTAL IMPACT STUDY
BEGIN TO STA. 220+00.00

4/5/2018
 C:\dms\dwe-useast-008\er\c.\rodriguez\dms14810\US290EISC02.dgn

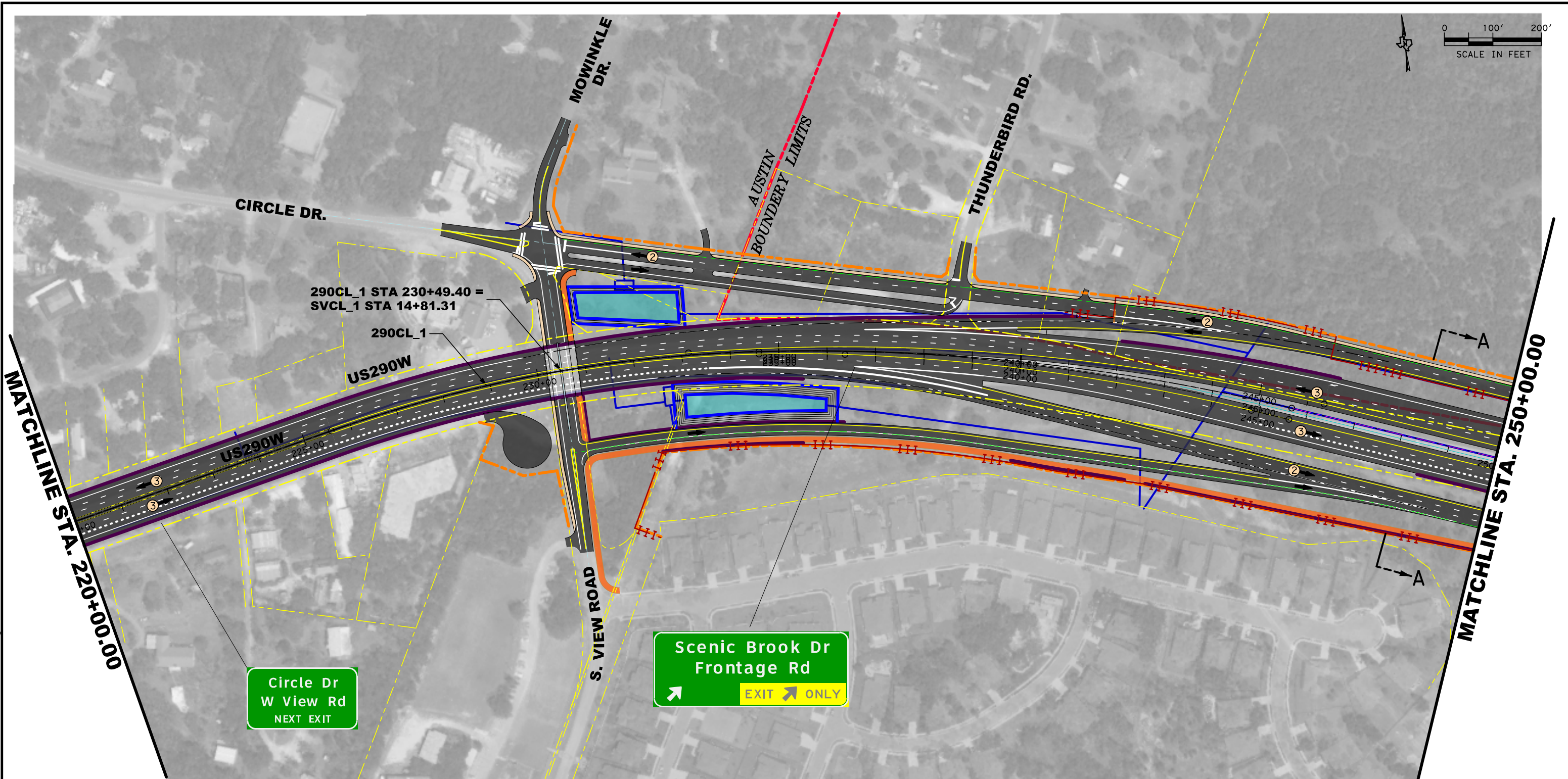

Circle Dr
 W View Rd
 NEXT EXIT

Scenic Brook Dr
 Frontage Rd
 EXIT ONLY

LEGEND

	PROPOSE PAVEMENT/ OVERLAYED EXISTING PAVEMENT		EXISTING CREEK ALIGNMENT
	PROPOSED BRIDGE STRUCTURE		PROPOSED ROW
	PROPOSED SHARED USE PATHS		EXISTING ROW
	PROPOSED SIDEWALKS		LANE STRIPEING
	WATER QUALITY POND		CABLE BARRIERS
	RETAINING WALLS		DITCH LINE
	CONTROL OF ACCESS		DIRECTION ARROWS / NO. LANES
			2040 AVERAGE DAILY TRAFFIC

INTERIM REVIEW
 THIS DOCUMENT IS RELEASED FOR THE PURPOSE OF
 INTERIM REVIEW UNDER THE AUTHORITY OF
 WADE E. STRONG, PE 61841 ON 4/5/2018
 IT IS NOT TO BE USED FOR CONSTRUCTION PURPOSES.
 NOT A BIDDING DOCUMENT



© 2018 BY TEXAS DEPARTMENT OF TRANSPORTATION; ALL RIGHTS RESERVED

RIG
 CONSULTING ENGINEERS
 FIRM #587



US290 / SH71
 OAK HILL PARKWAY
 "ALTERNATIVE C"
 ENVIRONMENTAL IMPACT STUDY
 STA. 220+00.00 TO STA. 250+00.00

SHEET 2 OF 15

DATE: 4/5/2018

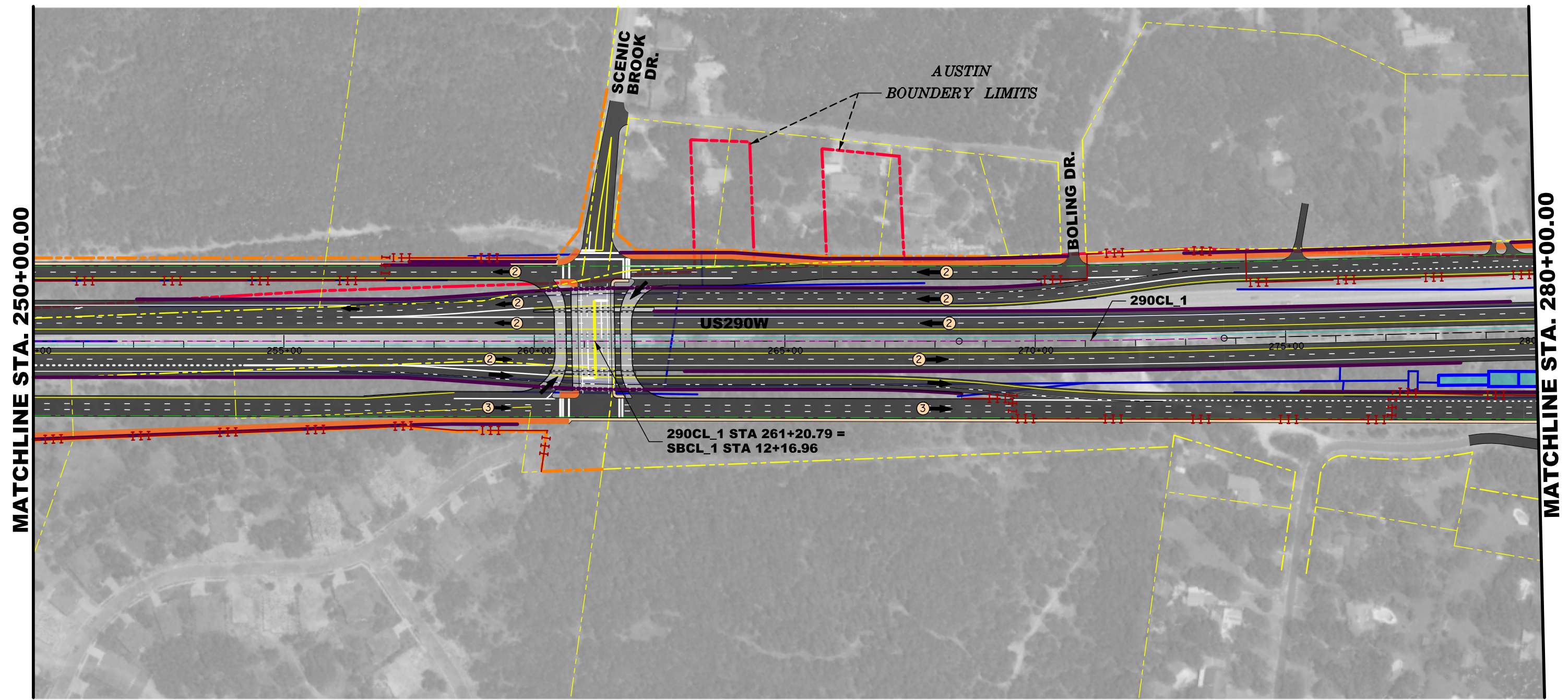

LEGEND

	PROPOSE PAVEMENT/ OVERLAYED EXISTING PAVEMENT		EXISTING CREEK ALIGNMENT
	PROPOSED BRIDGE STRUCTURE		PROPOSED ROW
	PROPOSED SHARED USE PATHS		EXISTING ROW
	PROPOSED SIDEWALKS		LANE STRIPEING
	WATER QUALITY POND		CABLE BARRIERS
	RETAINING WALLS		DITCH LINE
	CONTROL OF ACCESS		DIRECTION ARROWS / NO. LANES
			2040 AVERAGE DAILY TRAFFIC

INTERIM REVIEW
THIS DOCUMENT IS RELEASED FOR THE PURPOSE OF
INTERIM REVIEW UNDER THE AUTHORITY OF
WADE E. STRONG, PE 61841 ON 4/5/2018
IT IS NOT TO BE USED FOR CONSTRUCTION PURPOSES.
NOT A BIDDING DOCUMENT



RTG
RIGGINS TRANSPORTATION GROUP
CONSULTING ENGINEERS
FIRM #587



US290 / SH71
OAK HILL PARKWAY
"ALTERNATIVE C"
ENVIRONMENTAL IMPACT STUDY
STA. 250+00.00 TO STA. 280+00.00

4/5/2018
C:\dms\dwe-useast-008\er\c.rodriguez\dms14810\US290E\SC03.dgn

4/5/2018
 C:\dms\dwe-useast-008\er\c.rodriguez\dms14810\US290EISC04.dgn

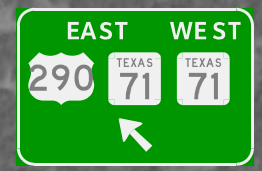
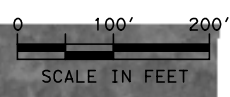
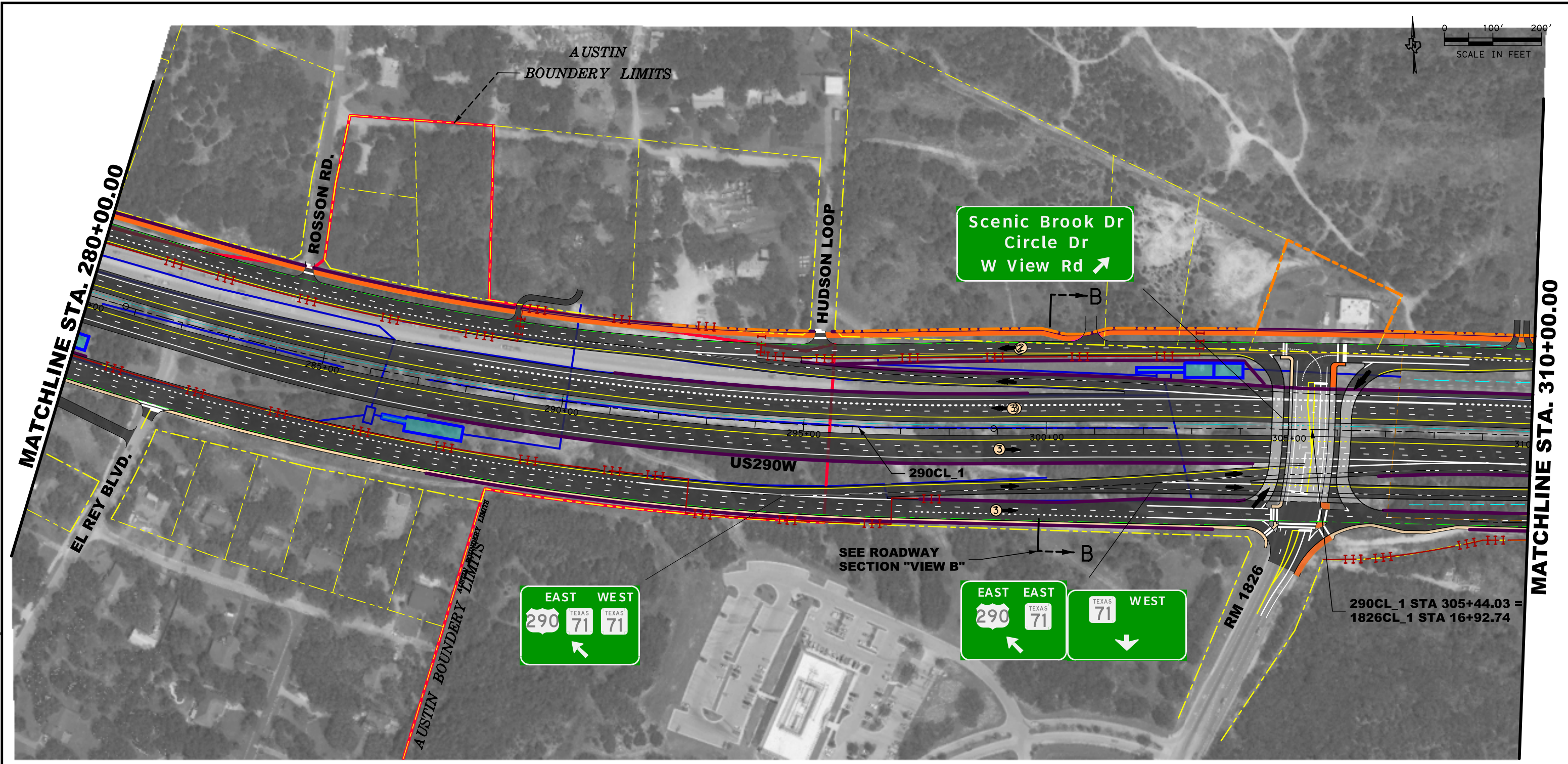

LEGEND

	PROPOSE PAVEMENT/ OVERLAYED EXISTING PAVEMENT		EXISTING CREEK ALIGNMENT
	PROPOSED BRIDGE STRUCTURE		PROPOSED ROW
	PROPOSED SHARED USE PATHS		EXISTING ROW
	PROPOSED SIDEWALKS		LANE STRIPEING
	WATER QUALITY POND		CABLE BARRIERS
	RETAINING WALLS		DITCH LINE
	CONTROL OF ACCESS		DIRECTION ARROWS / NO. LANES
			2040 AVERAGE DAILY TRAFFIC

INTERIM REVIEW
 THIS DOCUMENT IS RELEASED FOR THE PURPOSE OF
 INTERIM REVIEW UNDER THE AUTHORITY OF
 WADE E. STRONG, PE 61841 ON 4/5/2018
 IT IS NOT TO BE USED FOR CONSTRUCTION PURPOSES.
 NOT A BIDDING DOCUMENT



© 2018 BY TEXAS DEPARTMENT OF TRANSPORTATION; ALL RIGHTS RESERVED

ECORIGULZ TRANSPORTATION GROUP
RTG
 CONSULTING ENGINEERS
 FIRM #587



US290 / SH71
 OAK HILL PARKWAY
 "ALTERNATIVE C"
 ENVIRONMENTAL IMPACT STUDY
 STA. 280+00.00 TO STA. 310+00.00

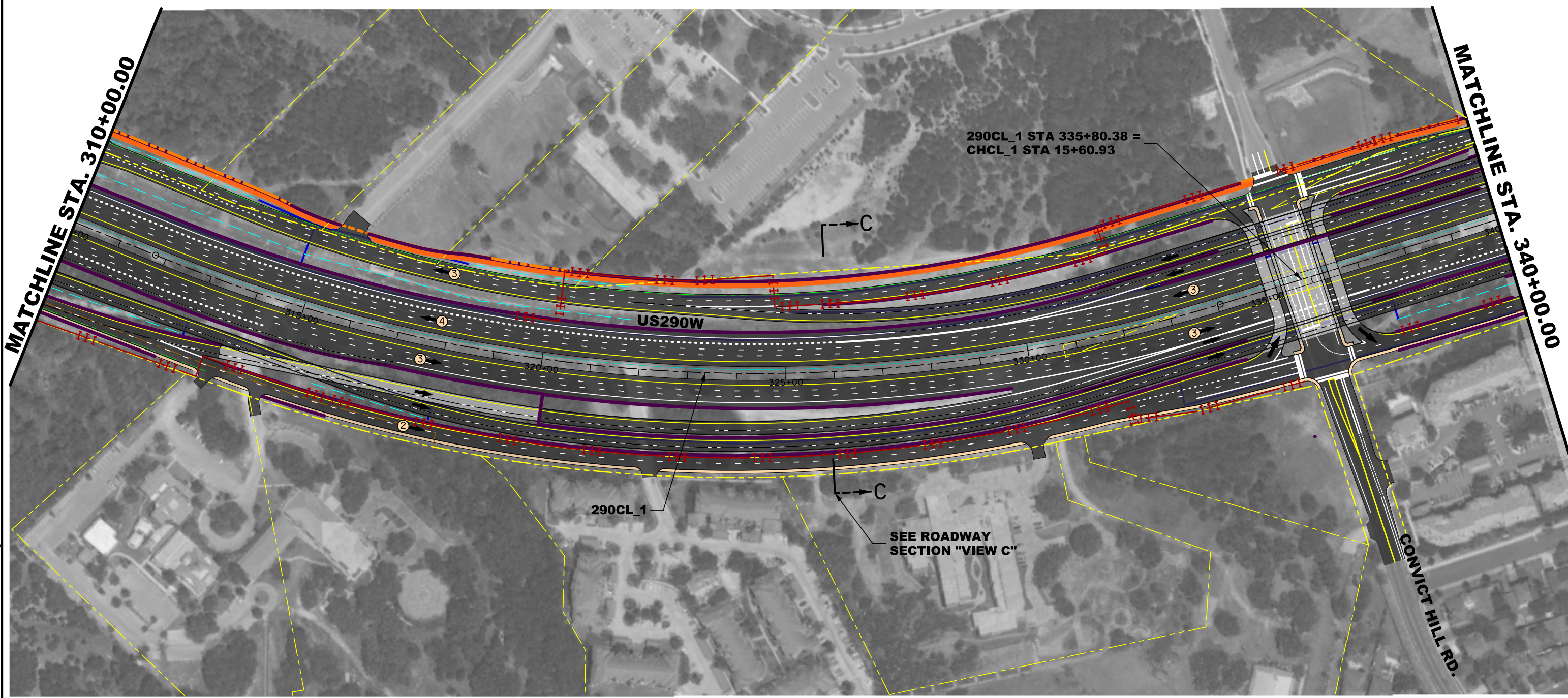

LEGEND

	PROPOSE PAVEMENT/ OVERLAYED EXISTING PAVEMENT		EXISTING CREEK ALIGNMENT
	PROPOSED BRIDGE STRUCTURE		PROPOSED ROW
	PROPOSED SHARED USE PATHS		EXISTING ROW
	PROPOSED SIDEWALKS		LANE STRIPEING
	WATER QUALITY POND		CABLE BARRIERS
	RETAINING WALLS		DITCH LINE
	CONTROL OF ACCESS		DIRECTION ARROWS / NO. LANES
			2040 AVERAGE DAILY TRAFFIC

INTERIM REVIEW
THIS DOCUMENT IS RELEASED FOR THE PURPOSE OF
INTERIM REVIEW UNDER THE AUTHORITY OF
WADE E. STRONG, PE 61841 ON 4/5/2018
IT IS NOT TO BE USED FOR CONSTRUCTION PURPOSES.
NOT A BIDDING DOCUMENT



ECLEIRIGULZ TRANSPORTATION GROUP
RTG
CONSULTING ENGINEERS
FIRM #587



US290 / SH71
OAK HILL PARKWAY
"ALTERNATIVE C"
ENVIRONMENTAL IMPACT STUDY
STA. 310+00.00 TO STA. 340+00.00

4/5/2018 C:\dms\dwe-useast-008\er\c.\rodriguez\dms14810\US290E\SC05.dgn

4/5/2018
 C:\dms\dwe-useast-008\lance.pel\ter\dms14810\US290EISC06.dgn

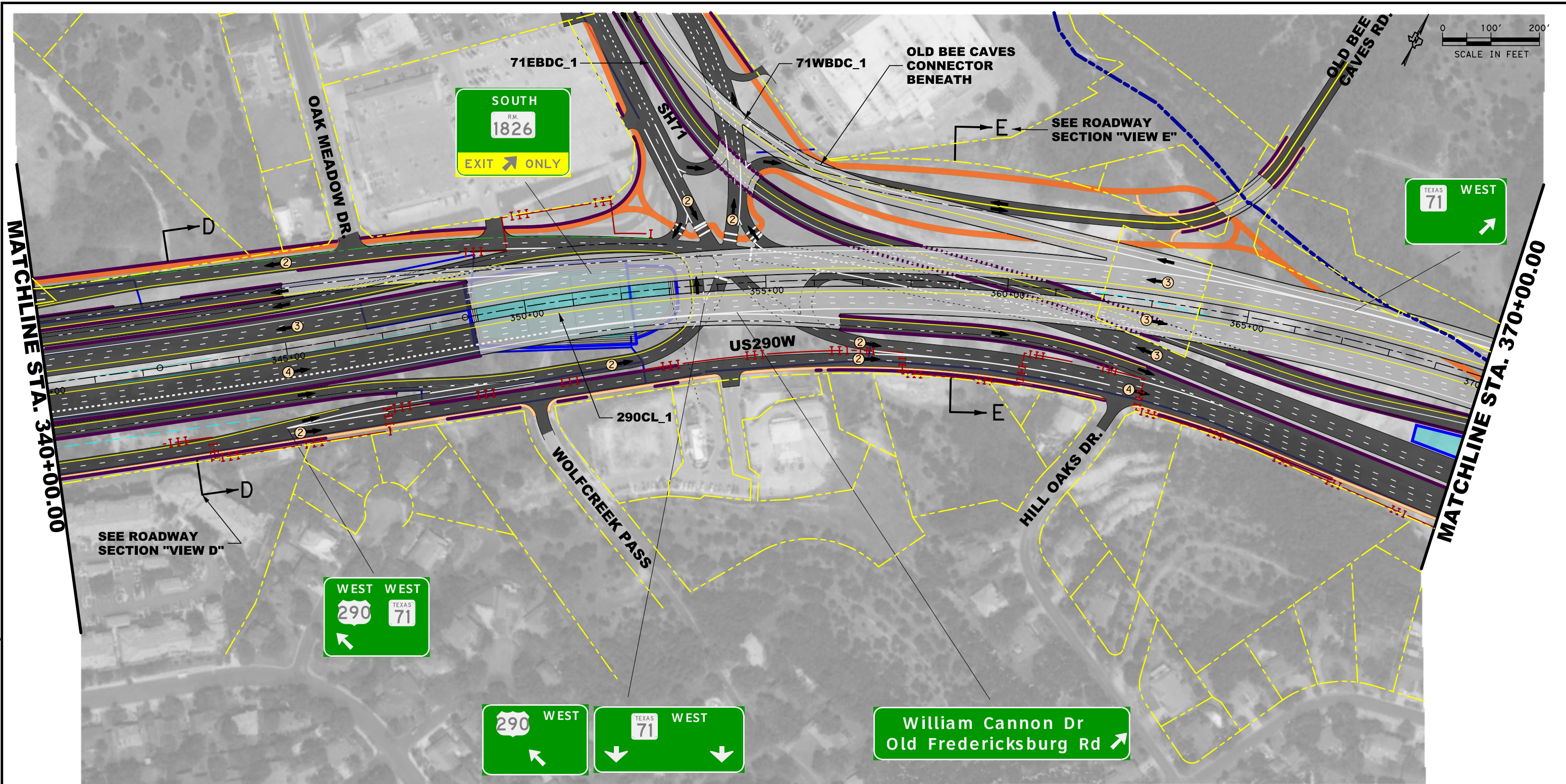

LEGEND

	PROPOSE PAVEMENT/ OVERLAYED EXISTING PAVEMENT		EXISTING CREEK ALIGNMENT
	PROPOSED BRIDGE STRUCTURE		PROPOSED ROW
	PROPOSED SHARED USE PATHS		EXISTING ROW
	PROPOSED SIDEWALKS		LANE STRIPEING
	WATER QUALITY POND		CABLE BARRIERS
	RETAINING WALLS		DITCH LINE
	CONTROL OF ACCESS		DIRECTION ARROWS / NO. LANES
			2040 AVERAGE DAILY TRAFFIC

INTERIM REVIEW
 THIS DOCUMENT IS RELEASED FOR THE PURPOSE OF
 INTERIM REVIEW UNDER THE AUTHORITY OF
 WADE E. STRONG, PE 61841 ON 4/5/2018
 IT IS NOT TO BE USED FOR CONSTRUCTION PURPOSES.
 NOT A BIDDING DOCUMENT



© 2018 BY TEXAS DEPARTMENT OF TRANSPORTATION; ALL RIGHTS RESERVED

ECORIGULZ TRANSPORTATION GROUP
RTG
 CONSULTING ENGINEERS
 FIRM #587



US290 / SH71
 OAK HILL PARKWAY
 "ALTERNATIVE C"
 ENVIRONMENTAL IMPACT STUDY
 STA. 340+00.00 TO STA. 370+00.00

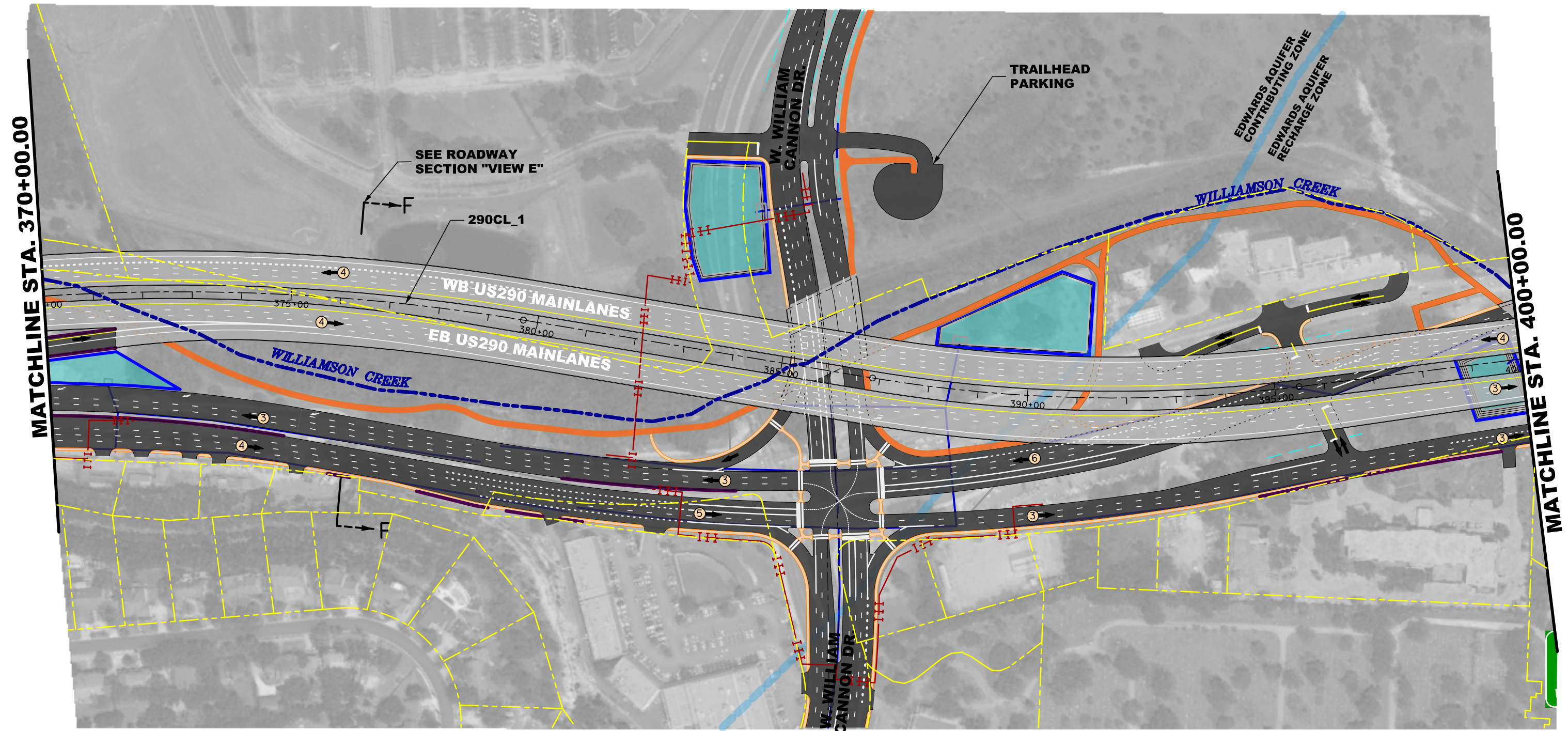
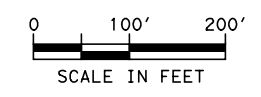

LEGEND

	PROPOSE PAVEMENT/ OVERLAYED EXISTING PAVEMENT		EXISTING CREEK ALIGNMENT
	PROPOSED BRIDGE STRUCTURE		PROPOSED ROW
	PROPOSED SHARED USE PATHS		EXISTING ROW
	PROPOSED SIDEWALKS		LANE STRIPEING
	WATER QUALITY POND		CABLE BARRIERS
	RETAINING WALLS		DITCH LINE
	CONTROL OF ACCESS		DIRECTION ARROWS / NO. LANES
			2040 AVERAGE DAILY TRAFFIC

INTERIM REVIEW
 THIS DOCUMENT IS RELEASED FOR THE PURPOSE OF
 INTERIM REVIEW UNDER THE AUTHORITY OF
 WADE E. STRONG, PE 61841 ON 4/5/2018
 IT IS NOT TO BE USED FOR CONSTRUCTION PURPOSES.
 NOT A BIDDING DOCUMENT



ECORIGULZ TRANSPORTATION GROUP
RTG
 CONSULTING ENGINEERS
 FIRM #587



US290 / SH71
 OAK HILL PARKWAY
 "ALTERNATIVE C"
 ENVIRONMENTAL IMPACT STUDY
 STA. 370+00.00 TO STA. 400+00.00
 SHEET 7 OF 15 DATE: 4/5/2018

4/5/2018 C:\dms\dwe-useast-008\er\c.rodriguez\dms14810\US290EISC07.dgn

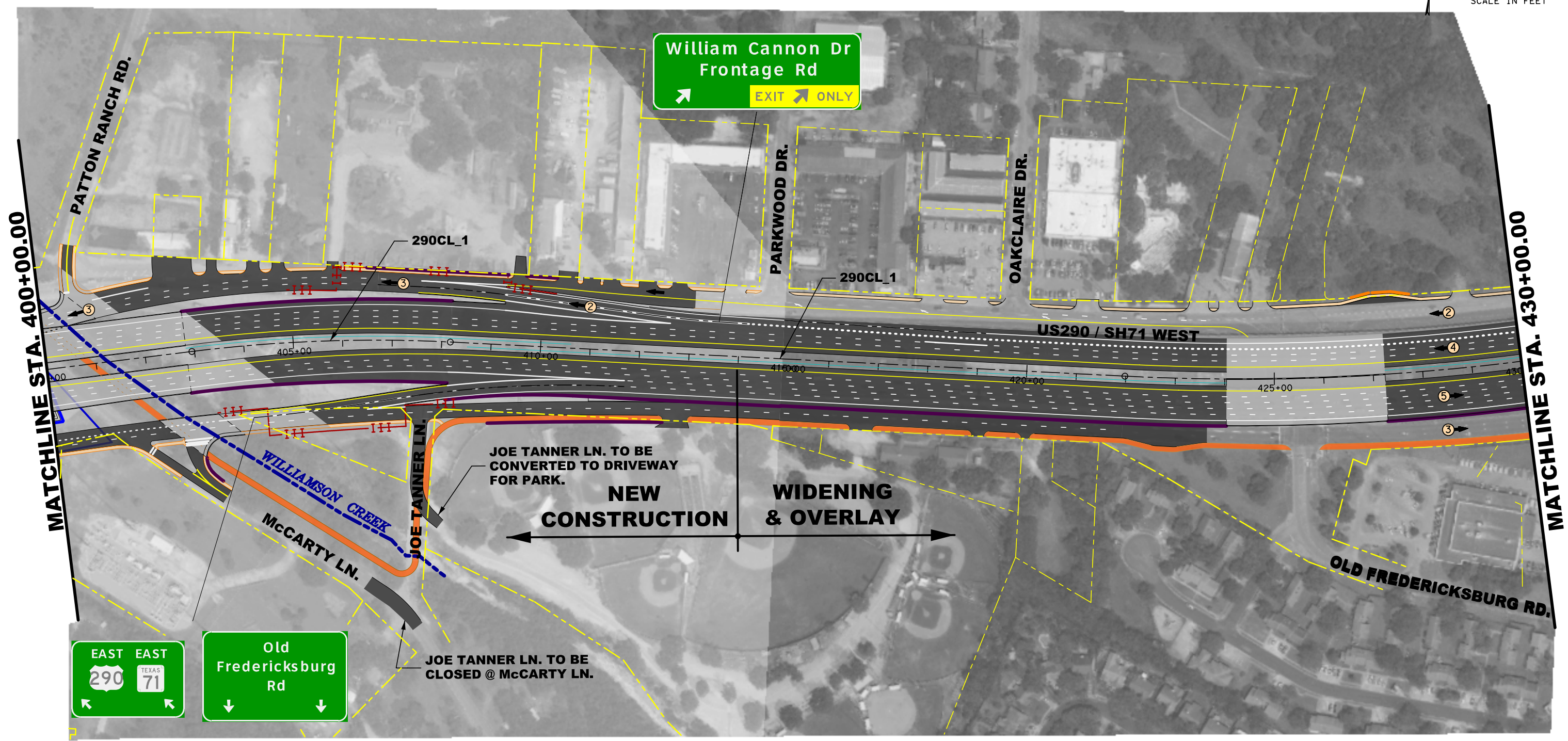

LEGEND

	PROPOSE PAVEMENT/ OVERLAYED EXISTING PAVEMENT		EXISTING CREEK ALIGNMENT
	PROPOSED BRIDGE STRUCTURE		PROPOSED ROW
	PROPOSED SHARED USE PATHS		EXISTING ROW
	PROPOSED SIDEWALKS		LANE STRIPEING
	WATER QUALITY POND		CABLE BARRIERS
	RETAINING WALLS		DITCH LINE
	CONTROL OF ACCESS		DIRECTION ARROWS / NO. LANES
	PROPOSED SOUND BARRIER WALLS		2040 AVERAGE DAILY TRAFFIC

INTERIM REVIEW
THIS DOCUMENT IS RELEASED FOR THE PURPOSE OF
INTERIM REVIEW UNDER THE AUTHORITY OF
WADE E. STRONG, PE 61841 ON 4/27/2018
IT IS NOT TO BE USED FOR CONSTRUCTION PURPOSES.
NOT A BIDDING DOCUMENT



**OAK HILL
PARKWAY**

RIG
CONSULTING ENGINEERS
FIRM #587



US290 / SH71
OAK HILL PARKWAY
"ALTERNATIVE C"

ENVIRONMENTAL IMPACT STUDY

STA. 400+00.00 TO STA. 430+00.00

4/27/2018 C:\dms\pwe-useast-008\lance.pe\ter\dms14810\US290EISC08.dgn

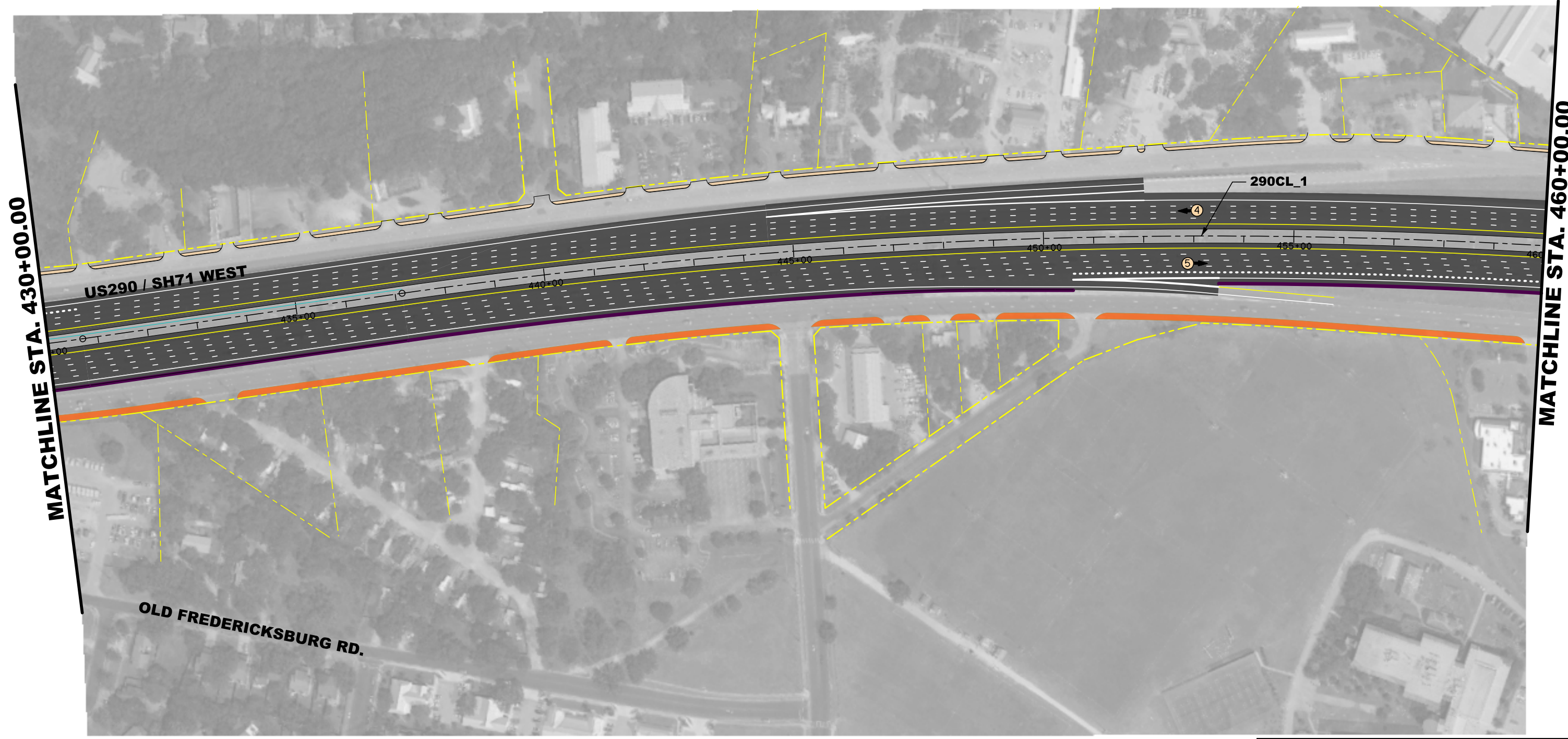

MATCHLINE STA. 430+00.00

MATCHLINE STA. 460+00.00

LEGEND

	PROPOSE PAVEMENT/ OVERLAYED EXISTING PAVEMENT		EXISTING CREEK ALIGNMENT
	PROPOSED BRIDGE STRUCTURE		PROPOSED ROW
	PROPOSED SHARED USE PATHS		EXISTING ROW
	PROPOSED SIDEWALKS		LANE STRIPEING
	WATER QUALITY POND		CABLE BARRIERS
	RETAINING WALLS		DITCH LINE
	CONTROL OF ACCESS		DIRECTION ARROWS / NO. LANES
			2040 AVERAGE DAILY TRAFFIC

INTERIM REVIEW
THIS DOCUMENT IS RELEASED FOR THE PURPOSE OF
INTERIM REVIEW UNDER THE AUTHORITY OF
WADE E. STRONG, PE 61841 ON 4/5/2018
IT IS NOT TO BE USED FOR CONSTRUCTION PURPOSES.
NOT A BIDDING DOCUMENT



**OAK HILL
PARKWAY**

RTG
RICKIGULZ TRANSPORTATION GROUP
CONSULTING ENGINEERS
FIRM #587



US290 / SH71
OAK HILL PARKWAY
"ALTERNATIVE C"
ENVIRONMENTAL IMPACT STUDY

STA. 430+00.00 TO STA. 460+00.00

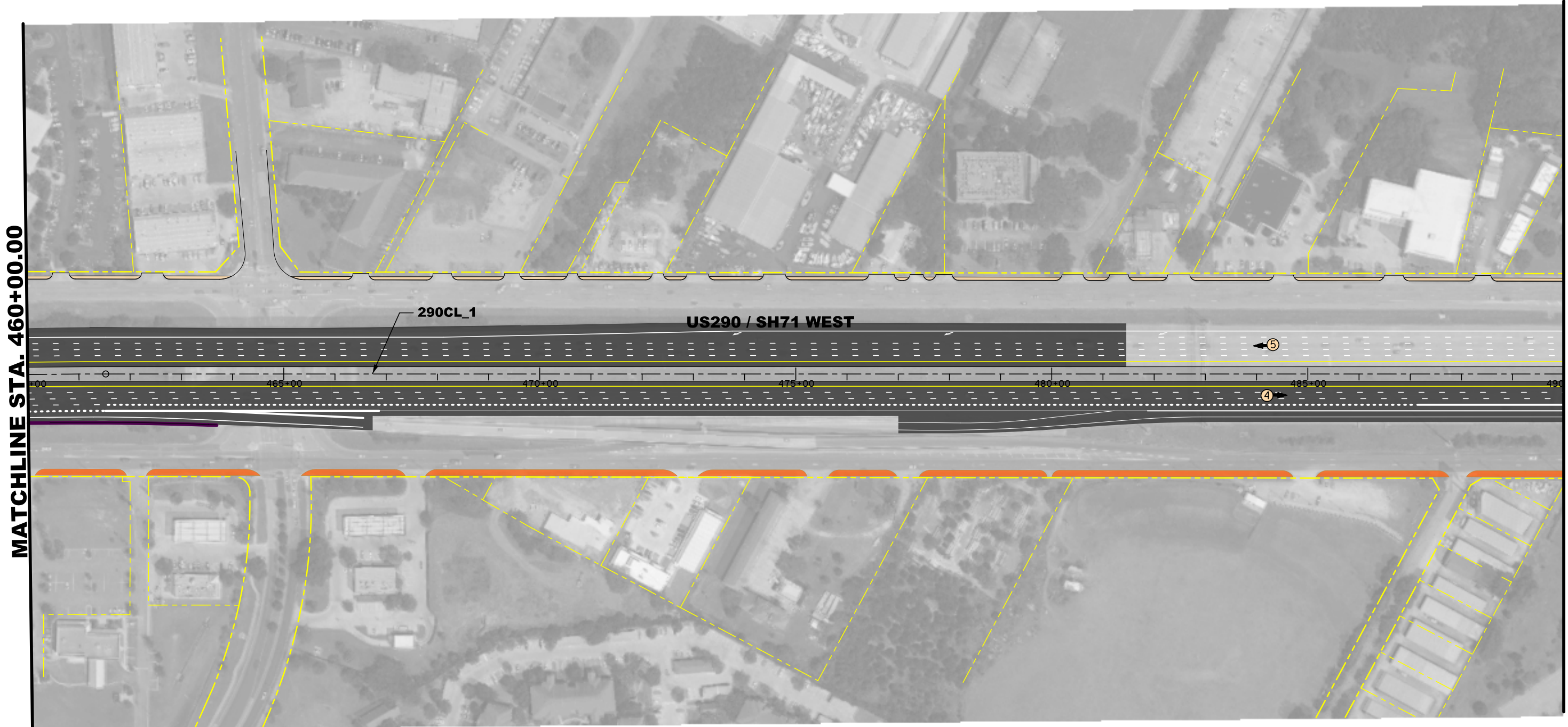

MATCHLINE STA. 460+00.00

MATCHLINE STA. 490+00.00

LEGEND

	PROPOSE PAVEMENT/ OVERLAYED EXISTING PAVEMENT		EXISTING CREEK ALIGNMENT
	PROPOSED BRIDGE STRUCTURE		PROPOSED ROW
	PROPOSED SHARED USE PATHS		EXISTING ROW
	PROPOSED SIDEWALKS		LANE STRIPEING
	WATER QUALITY POND		CABLE BARRIERS
	RETAINING WALLS		DITCH LINE
	CONTROL OF ACCESS		DIRECTION ARROWS / NO. LANES
			2040 AVERAGE DAILY TRAFFIC

INTERIM REVIEW
THIS DOCUMENT IS RELEASED FOR THE PURPOSE OF
INTERIM REVIEW UNDER THE AUTHORITY OF
WADE E. STRONG, PE 61841 ON 4/5/2018
IT IS NOT TO BE USED FOR CONSTRUCTION PURPOSES.
NOT A BIDDING DOCUMENT



RCRIGULZ TRANSPORTATION GROUP
CONSULTING ENGINEERS
FIRM #587



US290 / SH71
OAK HILL PARKWAY
"ALTERNATIVE C"
ENVIRONMENTAL IMPACT STUDY
STA. 460+00.00 TO STA. 490+00.00

MATCHLINE STA. 490+00.00

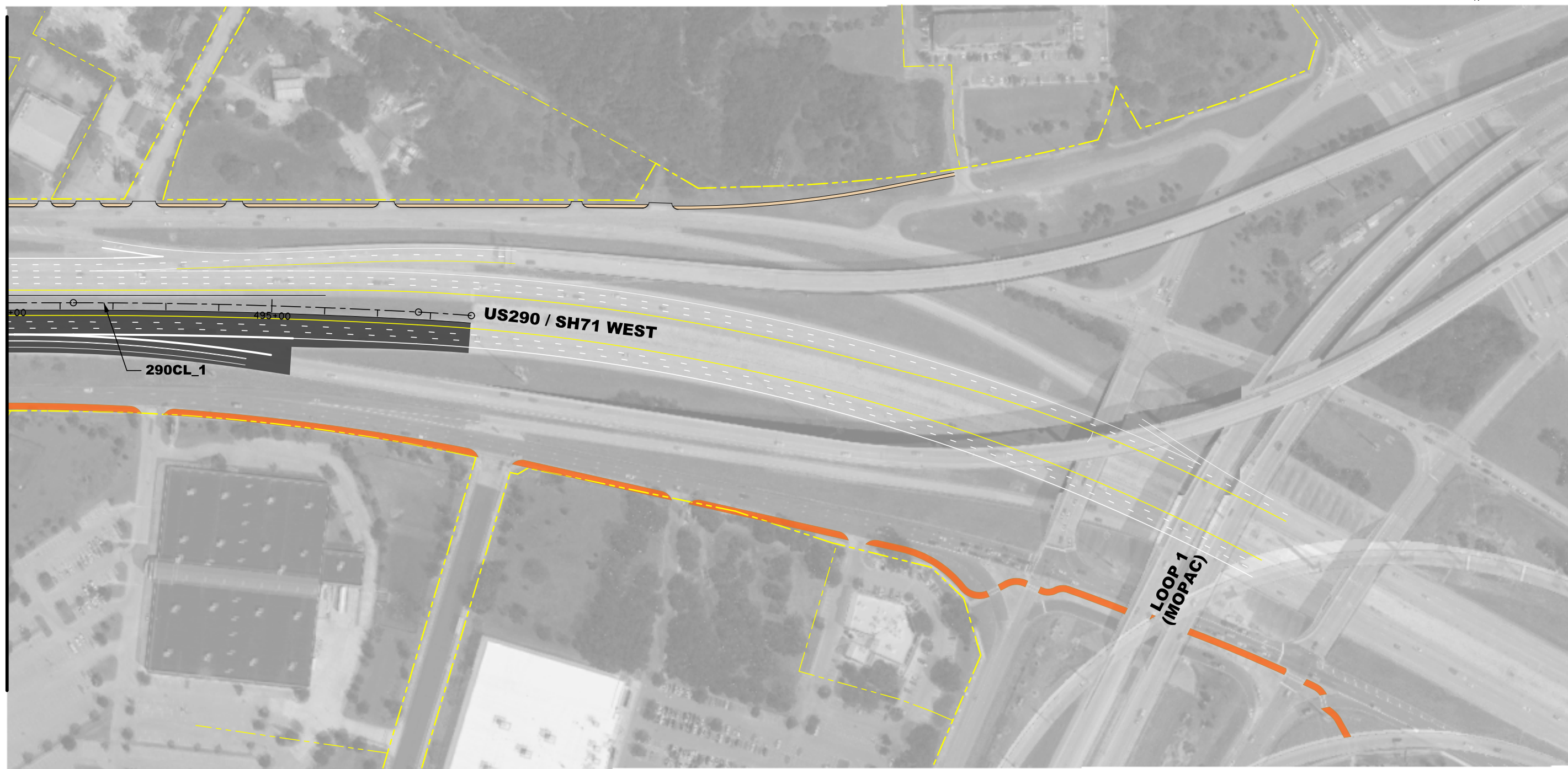

LEGEND

	PROPOSE PAVEMENT/ OVERLAYED EXISTING PAVEMENT		EXISTING CREEK ALIGNMENT
	PROPOSED BRIDGE STRUCTURE		PROPOSED ROW
	PROPOSED SHARED USE PATHS		EXISTING ROW
	PROPOSED SIDEWALKS		LANE STRIPEING
	WATER QUALITY POND		CABLE BARRIERS
	RETAINING WALLS		DITCH LINE
	CONTROL OF ACCESS		DIRECTION ARROWS / NO. LANES
			2040 AVERAGE DAILY TRAFFIC

INTERIM REVIEW
THIS DOCUMENT IS RELEASED FOR THE PURPOSE OF
INTERIM REVIEW UNDER THE AUTHORITY OF
WADE E. STRONG, PE 61841 ON 4/5/2018
IT IS NOT TO BE USED FOR CONSTRUCTION PURPOSES.



ECORRIGULZ TRANSPORTATION GROUP
RTG
CONSULTING ENGINEERS
FIRM #587



US290 / SH71
OAK HILL PARKWAY
"ALTERNATIVE C"
ENVIRONMENTAL IMPACT STUDY
STA. 490+00.00 TO END

4/5/2018 C:\dms\dwe-useast-008\er\c.rodriguez\dms14810\US290EISC11.dgn

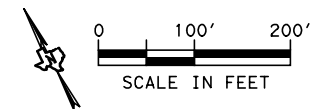

MATCHLINE STA. POND 2

SEE NEXT SHEET

MATCHLINE STA. 1015+00.00

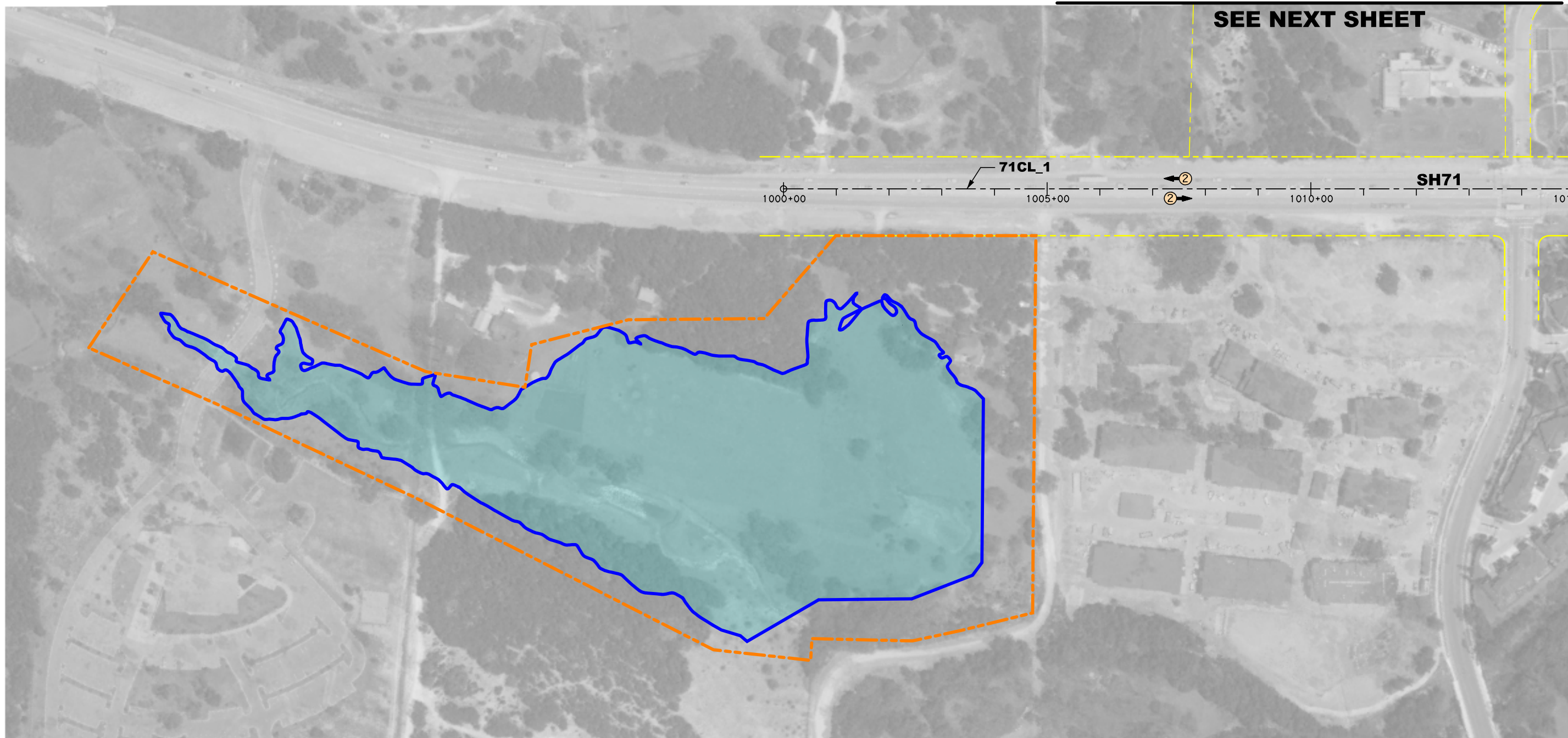

LEGEND

	PROPOSE PAVEMENT/ OVERLAYED EXISTING PAVEMENT		EXISTING CREEK ALIGNMENT
	PROPOSED BRIDGE STRUCTURE		PROPOSED ROW
	PROPOSED SHARED USE PATHS		EXISTING ROW
	PROPOSED SIDEWALKS		LANE STRIPEING
	WATER QUALITY POND		CABLE BARRIERS
	RETAINING WALLS		DITCH LINE
	CONTROL OF ACCESS		DIRECTION ARROWS / NO. LANES
			2040 AVERAGE DAILY TRAFFIC

INTERIM REVIEW
 THIS DOCUMENT IS RELEASED FOR THE PURPOSE OF
 INTERIM REVIEW UNDER THE AUTHORITY OF
 WADE E. STRONG, PE 61841 ON 4/5/2018
 IT IS NOT TO BE USED FOR CONSTRUCTION PURPOSES.



**OAK HILL
 PARKWAY**

© 2018 BY TEXAS DEPARTMENT OF TRANSPORTATION; ALL RIGHTS RESERVED

RCRIGULZ TRANSPORTATION GROUP
 CONSULTING ENGINEERS
 FIRM #587



US290 / SH71
 OAK HILL PARKWAY
 "ALTERNATIVE C"
 ENVIRONMENTAL IMPACT STUDY
 BEGIN TO STA. 1015+00.00

4/5/2018 C:\dms\dwe-useast-008\er\c.rodriguez\dms14810\US290EISC12.dgn

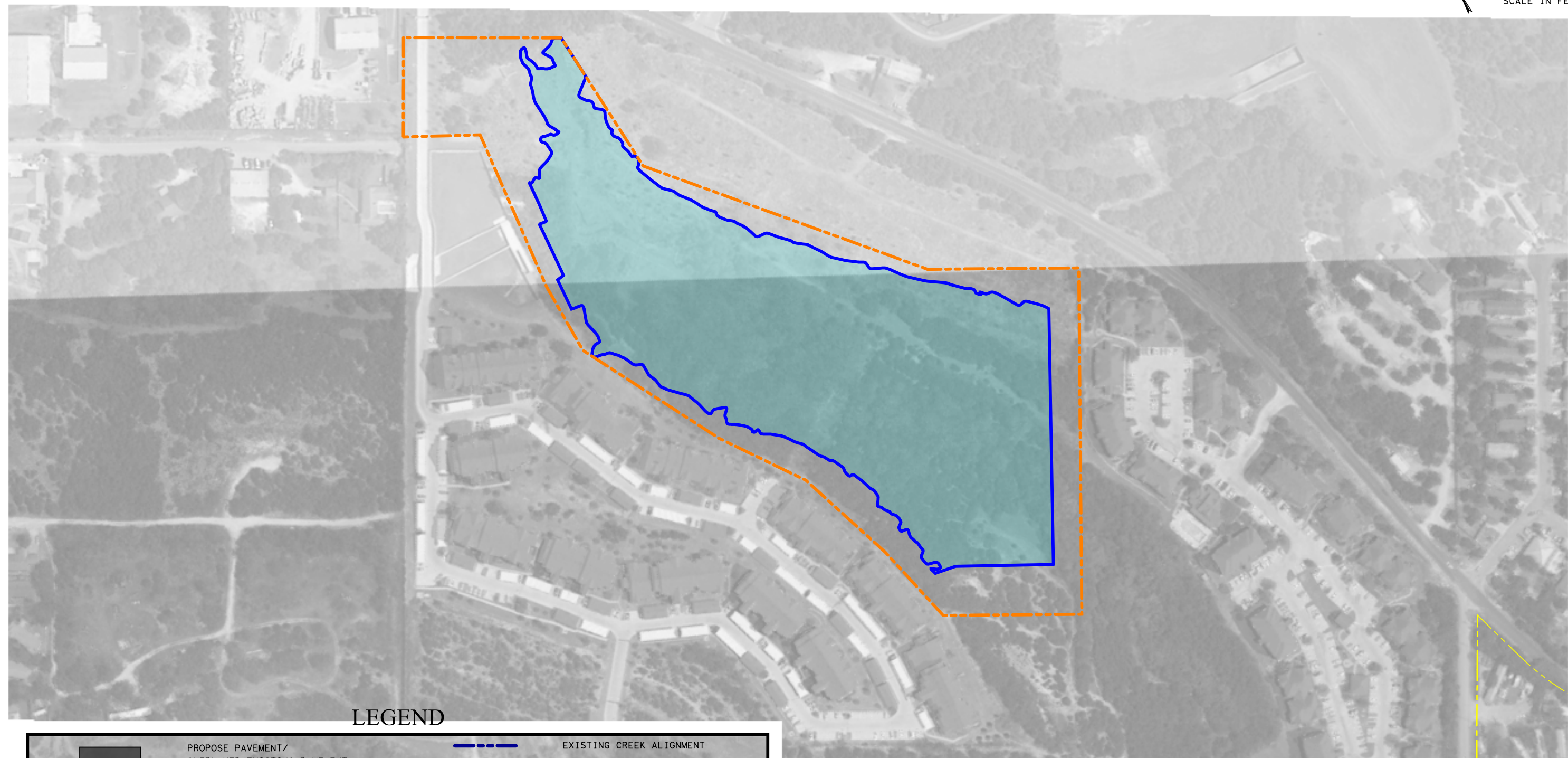

LEGEND

	PROPOSE PAVEMENT/ OVERLAYED EXISTING PAVEMENT		EXISTING CREEK ALIGNMENT
	PROPOSED BRIDGE STRUCTURE		PROPOSED ROW
	PROPOSED SHARED USE PATHS		EXISTING ROW
	PROPOSED SIDEWALKS		LANE STRIPEING
	WATER QUALITY POND		CABLE BARRIERS
	RETAINING WALLS		DITCH LINE
	CONTROL OF ACCESS		DIRECTION ARROWS / NO. LANES
			2040 AVERAGE DAILY TRAFFIC

INTERIM REVIEW
THIS DOCUMENT IS RELEASED FOR THE PURPOSE OF
INTERIM REVIEW UNDER THE AUTHORITY OF
WADE E. STRONG, PE 61841 ON 4/5/2018
IT IS NOT TO BE USED FOR CONSTRUCTION PURPOSES.
NOT A BIDDING DOCUMENT



**OAK HILL
PARKWAY**

RTG
RIGGINS TRANSPORTATION GROUP
CONSULTING ENGINEERS
FIRM #587



US290 / SH71
OAK HILL PARKWAY
"ALTERNATIVE C"
ENVIRONMENTAL IMPACT STUDY

MATCHLINE POND 2

4/5/2018
C:\dms\dms-useast-008\er\c.rodriguez\dms14810\US290EISC12A.dgn

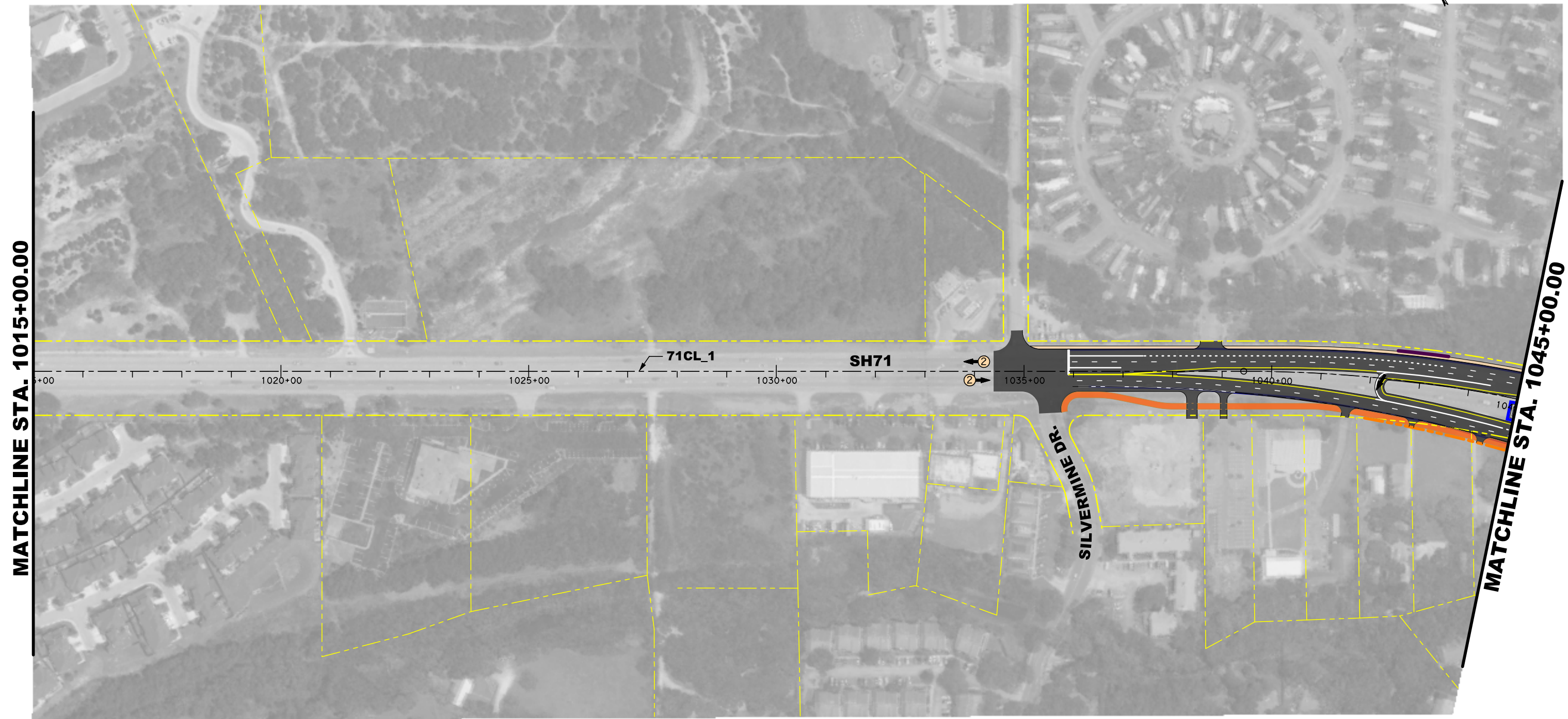
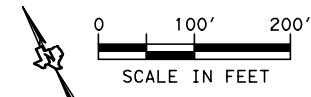

MATCHLINE STA. 1015+00.00

MATCHLINE STA. 1045+00.00

LEGEND

	PROPOSE PAVEMENT/ OVERLAYED EXISTING PAVEMENT		EXISTING CREEK ALIGNMENT
	PROPOSED BRIDGE STRUCTURE		PROPOSED ROW
	PROPOSED SHARED USE PATHS		EXISTING ROW
	PROPOSED SIDEWALKS		LANE STRIPEING
	WATER QUALITY POND		CABLE BARRIERS
	RETAINING WALLS		DITCH LINE
	CONTROL OF ACCESS		DIRECTION ARROWS / NO. LANES
			2040 AVERAGE DAILY TRAFFIC

INTERIM REVIEW
 THIS DOCUMENT IS RELEASED FOR THE PURPOSE OF
 INTERIM REVIEW UNDER THE AUTHORITY OF
 WADE E. STRONG, PE 61841 ON 4/5/2018
 IT IS NOT TO BE USED FOR CONSTRUCTION PURPOSES.
 NOT A BIDDING DOCUMENT



© 2018 BY TEXAS DEPARTMENT OF TRANSPORTATION; ALL RIGHTS RESERVED

RTG
 CONSULTING ENGINEERS
 FIRM #587



US290 / SH71
 OAK HILL PARKWAY
 "ALTERNATIVE C"
 ENVIRONMENTAL IMPACT STUDY
 STA. 1015+00.00 TO STA. 1045+00.00

SHEET 13 OF 15

DATE: 4/5/2018

4/5/2018 C:\dms\dwe-useast-008\er\c.rodriguez\dms14810\US290EISC13.dgn

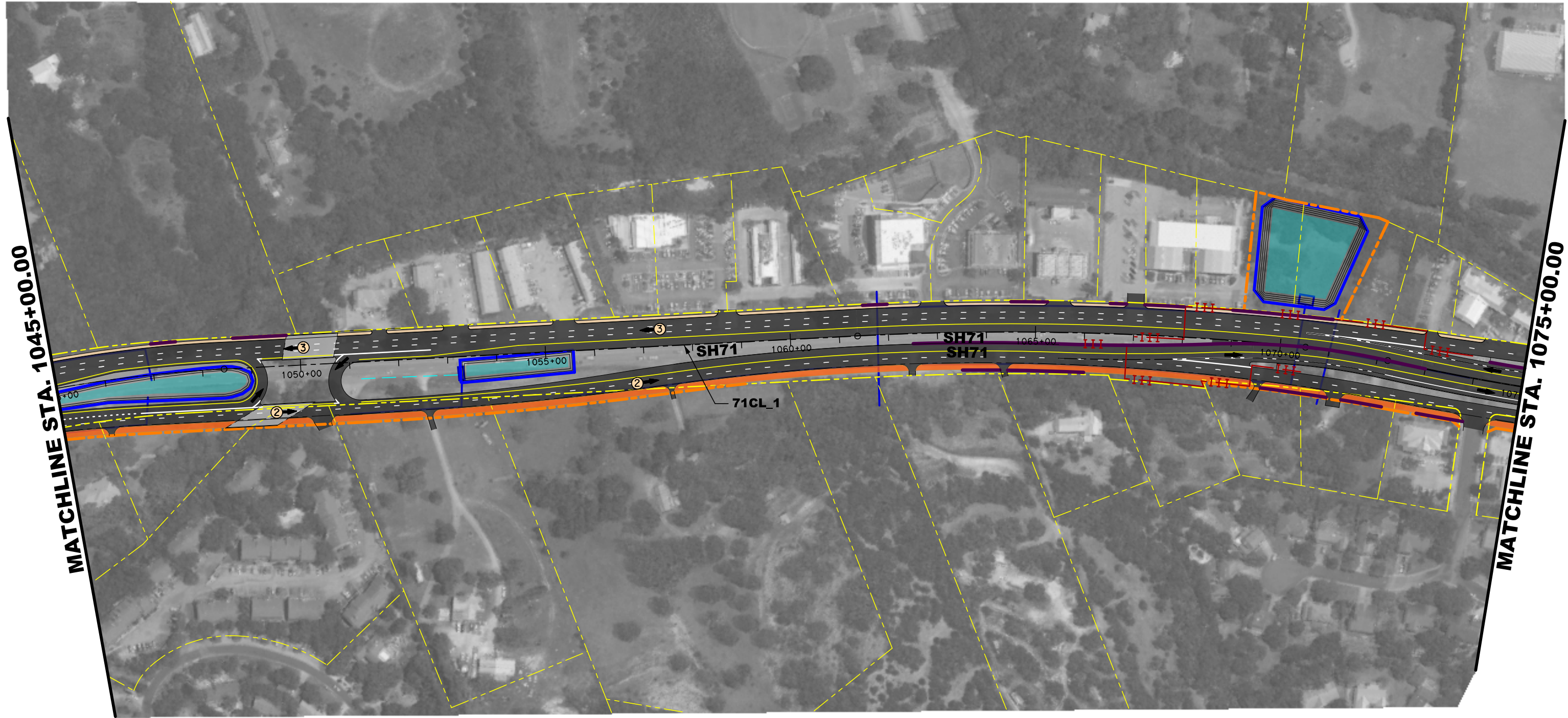

LEGEND

	PROPOSE PAVEMENT/ OVERLAYED EXISTING PAVEMENT		EXISTING CREEK ALIGNMENT
	PROPOSED BRIDGE STRUCTURE		PROPOSED ROW
	PROPOSED SHARED USE PATHS		EXISTING ROW
	PROPOSED SIDEWALKS		LANE STRIPEING
	WATER QUALITY POND		CABLE BARRIERS
	RETAINING WALLS		DITCH LINE
	CONTROL OF ACCESS		DIRECTION ARROWS / NO. LANES
			2040 AVERAGE DAILY TRAFFIC

INTERIM REVIEW
THIS DOCUMENT IS RELEASED FOR THE PURPOSE OF
INTERIM REVIEW UNDER THE AUTHORITY OF
WADE E. STRONG, PE 61841 ON 4/5/2018
IT IS NOT TO BE USED FOR CONSTRUCTION PURPOSES.
NOT A BIDDING DOCUMENT



**OAK HILL
PARKWAY**

RTG
CONSULTING ENGINEERS
FIRM #587



US290 / SH71
OAK HILL PARKWAY
"ALTERNATIVE C"
ENVIRONMENTAL IMPACT STUDY

STA. 1045+00.00 TO STA. 1075+00.00

4/5/2018 C:\dms\dwe-useast-008\er\c.rodriguez\dms14810\US290EISC14.dgn

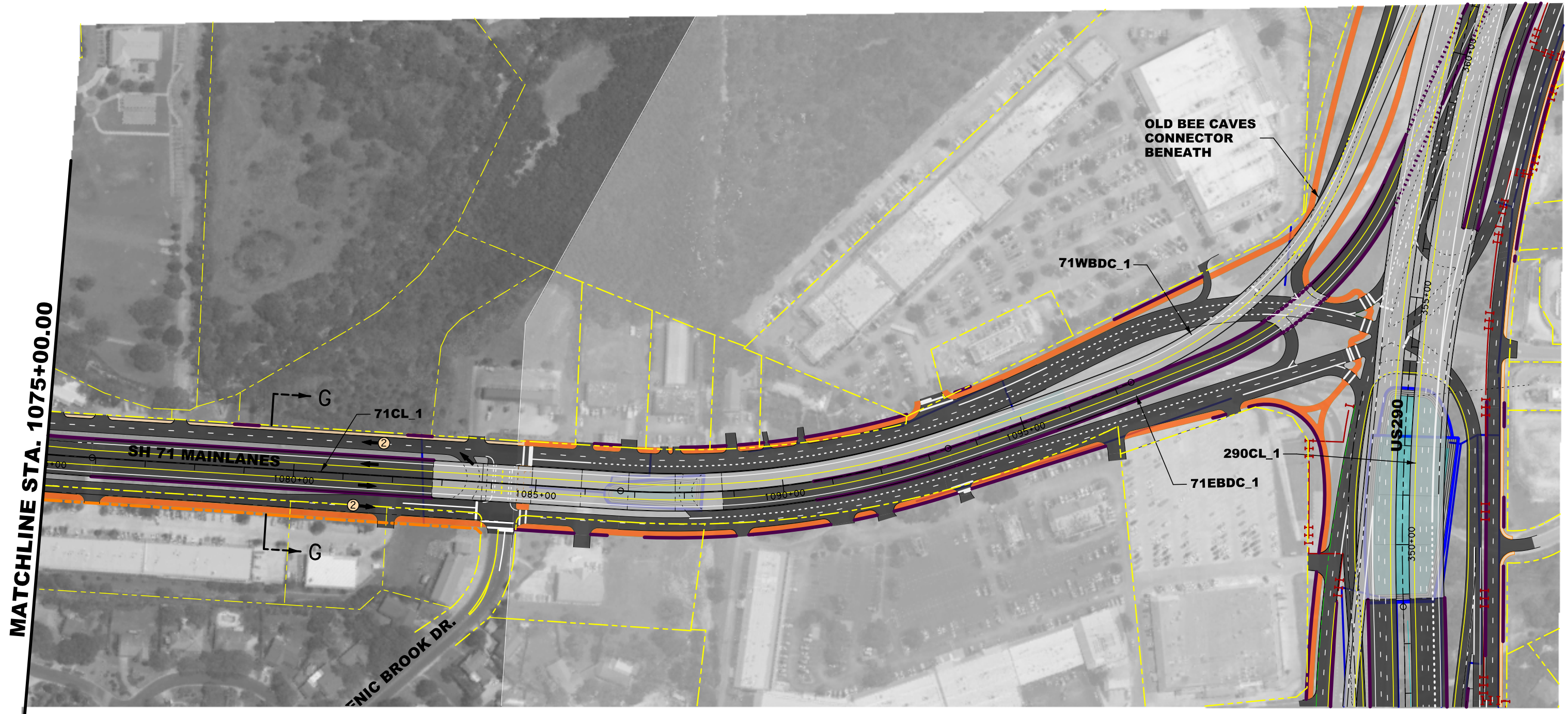

MATCHLINE STA. 1075+00.00

LEGEND

	PROPOSE PAVEMENT/ OVERLAYED EXISTING PAVEMENT		EXISTING CREEK ALIGNMENT
	PROPOSED BRIDGE STRUCTURE		PROPOSED ROW
	PROPOSED SHARED USE PATHS		EXISTING ROW
	PROPOSED SIDEWALKS		LANE STRIPEING
	WATER QUALITY POND		CABLE BARRIERS
	RETAINING WALLS		DITCH LINE
	CONTROL OF ACCESS		DIRECTION ARROWS / NO. LANES
			2040 AVERAGE DAILY TRAFFIC

INTERIM REVIEW
THIS DOCUMENT IS RELEASED FOR THE PURPOSE OF
INTERIM REVIEW UNDER THE AUTHORITY OF
WADE E. STRONG, PE 61841 ON 4/5/2018
IT IS NOT TO BE USED FOR CONSTRUCTION PURPOSES.
NOT A BIDDING DOCUMENT



ECORIGULZ TRANSPORTATION GROUP
RTG
CONSULTING ENGINEERS
FIRM #587



US290 / SH71
OAK HILL PARKWAY
"ALTERNATIVE C"
ENVIRONMENTAL IMPACT STUDY
STA. 1075+00.00 TO END

11/2/2017
C:\dms\dwe-useast-008\lance.peltier\dms15161\US290EISPRC01.dgn

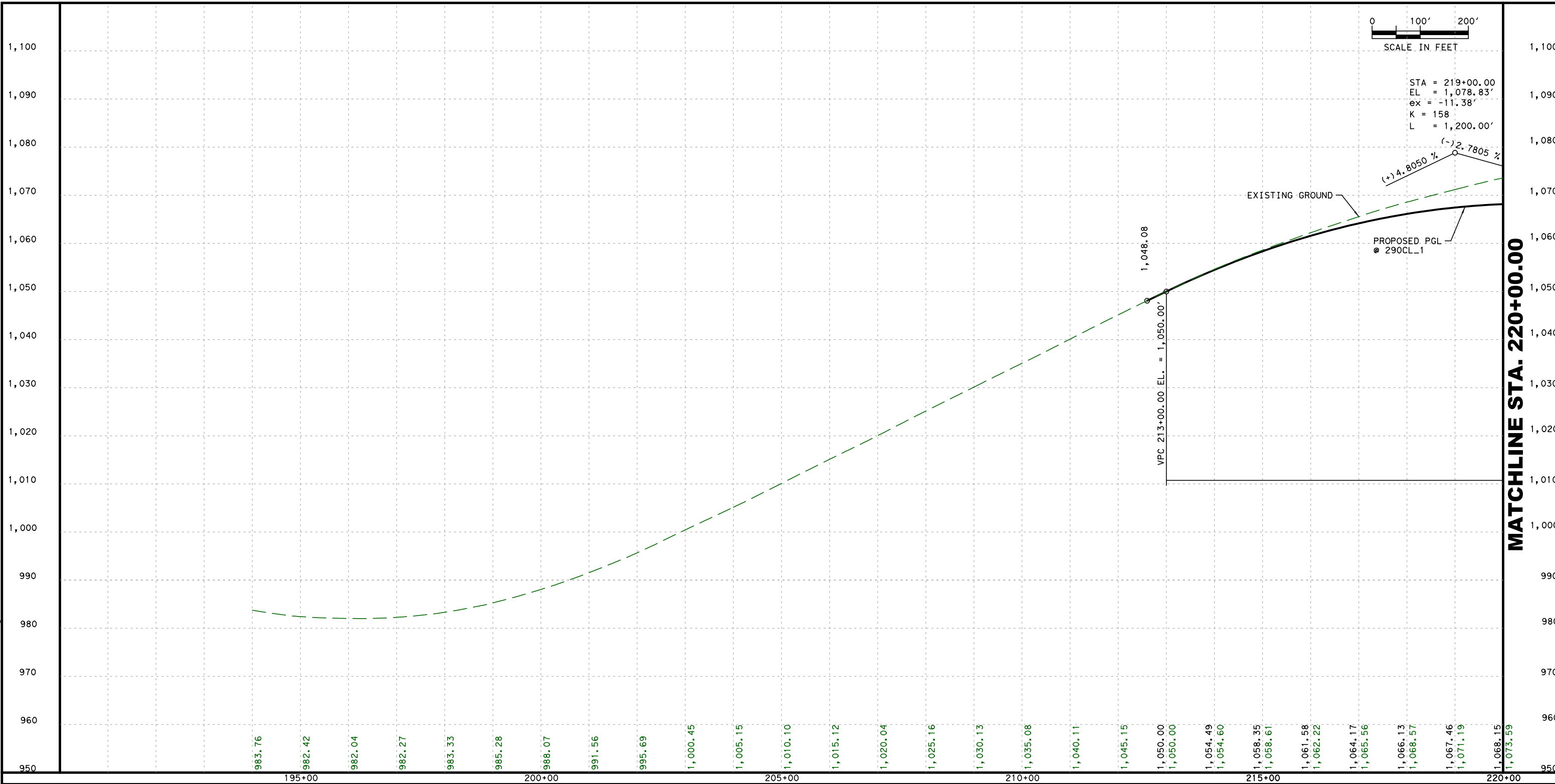

0 100' 200'
SCALE IN FEET

STA = 219+00.00
EL = 1,078.83'
ex = -11.38'
K = 158
L = 1,200.00'

(+)4.8050% (-)2.7805%

EXISTING GROUND

PROPOSED PGL
@ 290CL_1

VPC 213+00.00 EL. = 1,050.00'

MATCHLINE STA. 220+00.00

ECORIGULZ TRANSPORTATION GROUP
CONSULTING ENGINEERS
FIRM #587



NOT A BIDDING DOCUMENT



OAK HILL
PARKWAY

INTERIM REVIEW
THIS DOCUMENT IS RELEASED FOR THE PURPOSE OF
INTERIM REVIEW UNDER THE AUTHORITY OF
WADE E. STRONG, PE 61841 ON 11/2/2017
IT IS NOT TO BE USED FOR CONSTRUCTION PURPOSES.

US290 / SH71
OAK HILL PARKWAY
"ALTERNATIVE C"
ENVIRONMENTAL IMPACT STUDY
ROADWAY PROFILES - US290
BEGIN TO STA. 220+00.00

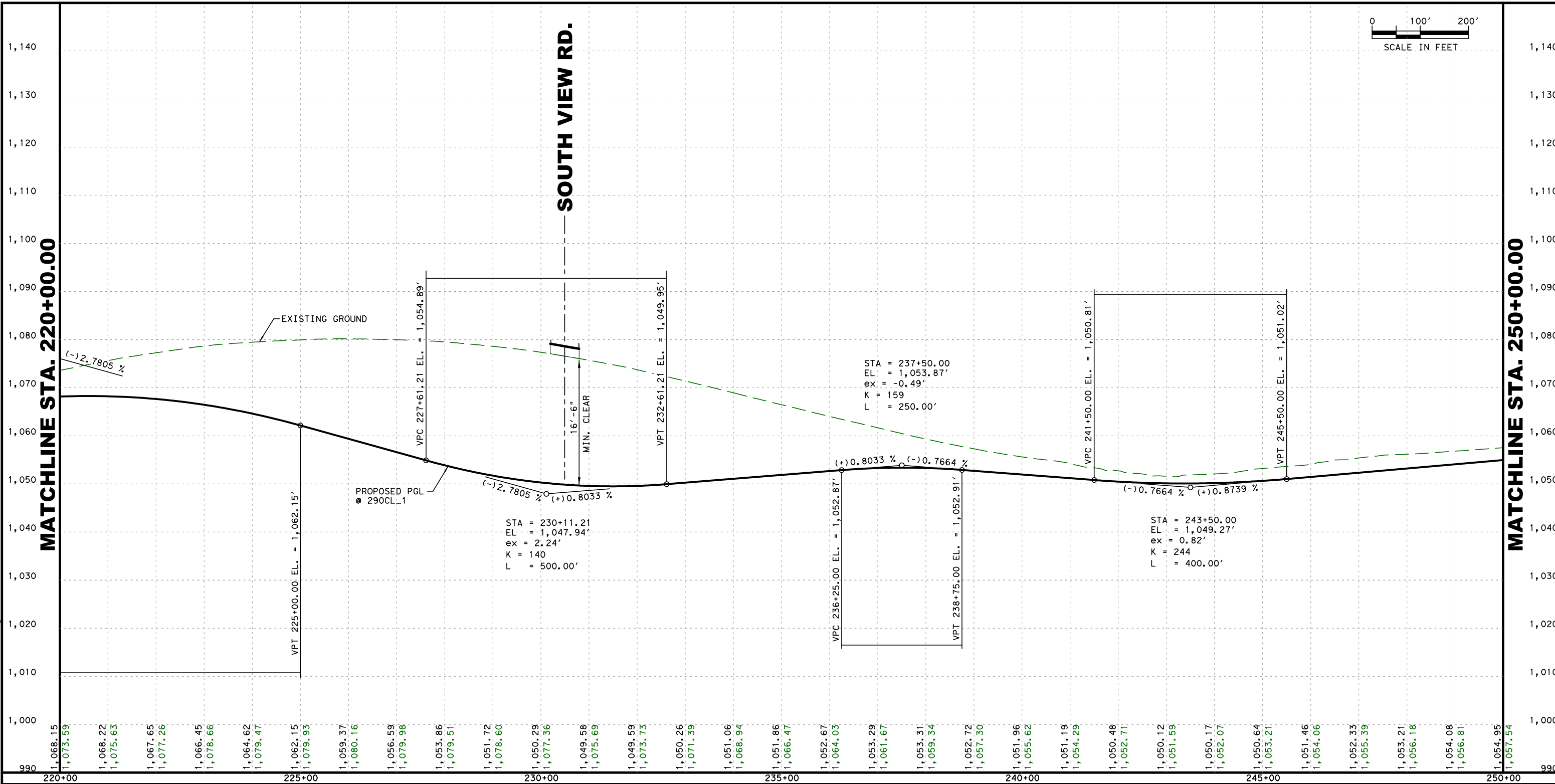
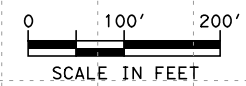

11/2/2017
C:\dms\dwe-use-east-008\lance.peltier\dms15161\US290EIS\PRC02.dgn

INTERIM REVIEW
THIS DOCUMENT IS RELEASED FOR THE PURPOSE OF
INTERIM REVIEW UNDER THE AUTHORITY OF
WADE E. STRONG, PE 61841 ON 11/2/2017
IT IS NOT TO BE USED FOR CONSTRUCTION PURPOSES.



© 2017 BY TEXAS DEPARTMENT OF TRANSPORTATION, ALL RIGHTS RESERVED

ECORIGULZ TRANSPORTATION GROUP
CONSULTING ENGINEERS
FIRM #587



US290 / SH71
OAK HILL PARKWAY
"ALTERNATIVE C"
ENVIRONMENTAL IMPACT STUDY
ROADWAY PROFILES - US290
STA. 220+00.00 TO STA. 250+00.00
SHEET 2 OF 8
DATE: 11/2/2017

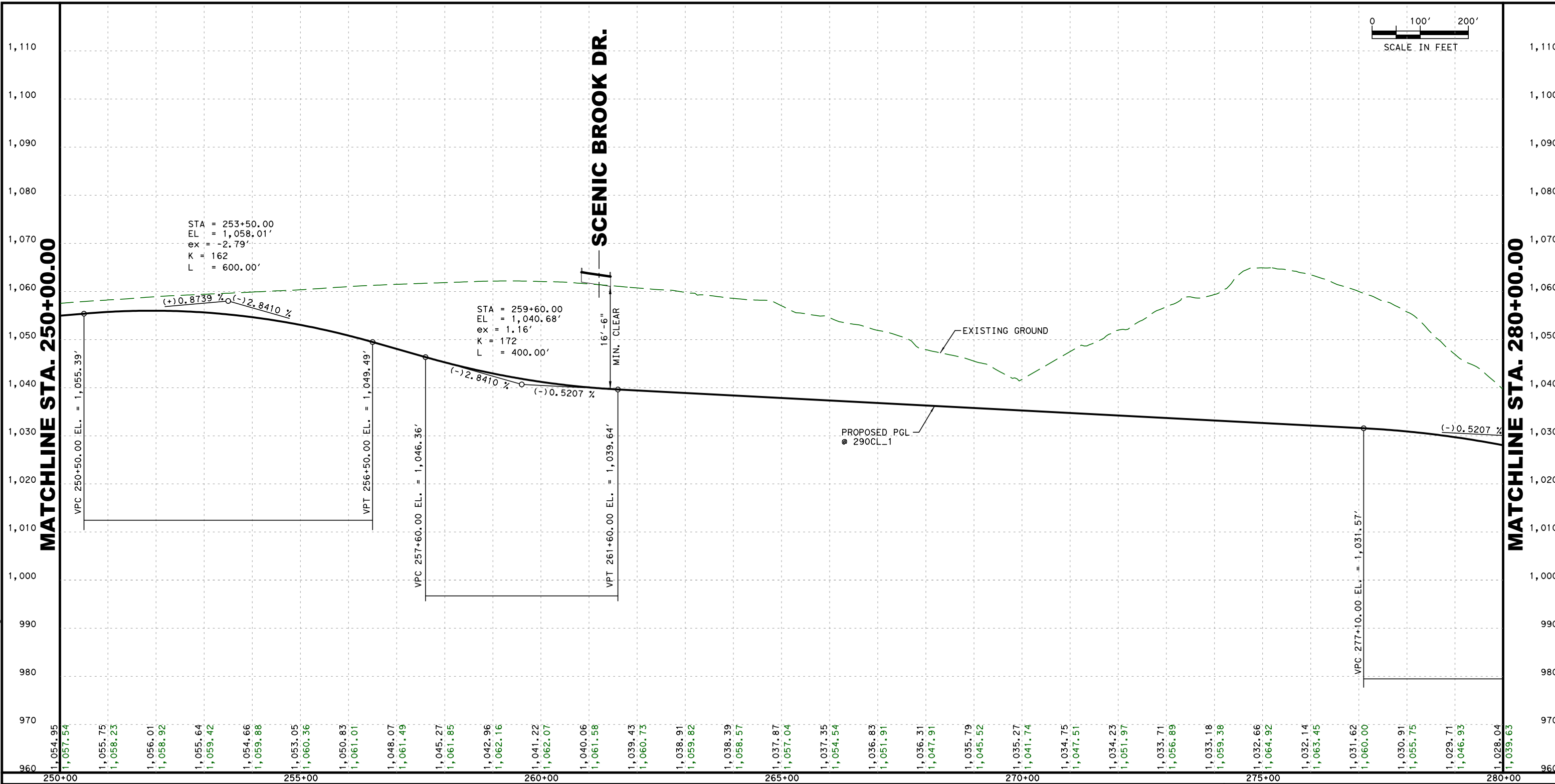
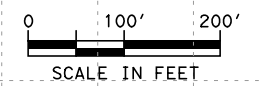

1,054.95	1,055.75	1,056.01	1,055.64	1,054.66	1,053.05	1,050.83	1,048.07	1,045.27	1,042.96	1,041.22	1,040.06	1,038.39	1,037.87	1,037.35	1,036.83	1,036.31	1,035.27	1,034.75	1,034.23	1,033.71	1,033.18	1,032.66	1,032.14	1,031.62	1,030.91	1,029.71	1,028.04	
1,057.54	1,058.23	1,058.92	1,059.42	1,059.88	1,060.36	1,061.01	1,061.49	1,061.85	1,062.16	1,062.07	1,061.58	1,058.57	1,057.04	1,054.54	1,051.91	1,047.91	1,045.52	1,041.74	1,047.51	1,051.97	1,056.89	1,059.38	1,064.92	1,063.45	1,060.00	1,055.75	1,046.93	1,039.63

11/2/2017 C:\dms\dwe-use-east-008\lance.peltier\dms15161\US290EISPRC03.dgn

INTERIM REVIEW
 THIS DOCUMENT IS RELEASED FOR THE PURPOSE OF
 INTERIM REVIEW UNDER THE AUTHORITY OF
 WADE E. STRONG, PE 61841 ON 11/2/2017
 IT IS NOT TO BE USED FOR CONSTRUCTION PURPOSES.



RTG
 CONSULTING ENGINEERS
 FIRM #587



US290 / SH71
 OAK HILL PARKWAY
 "ALTERNATIVE C"
 ENVIRONMENTAL IMPACT STUDY
 ROADWAY PROFILES - US290
 STA. 250+00.00 TO STA. 280+00.00
 SHEET 3 OF 8 DATE: 11/2/2017

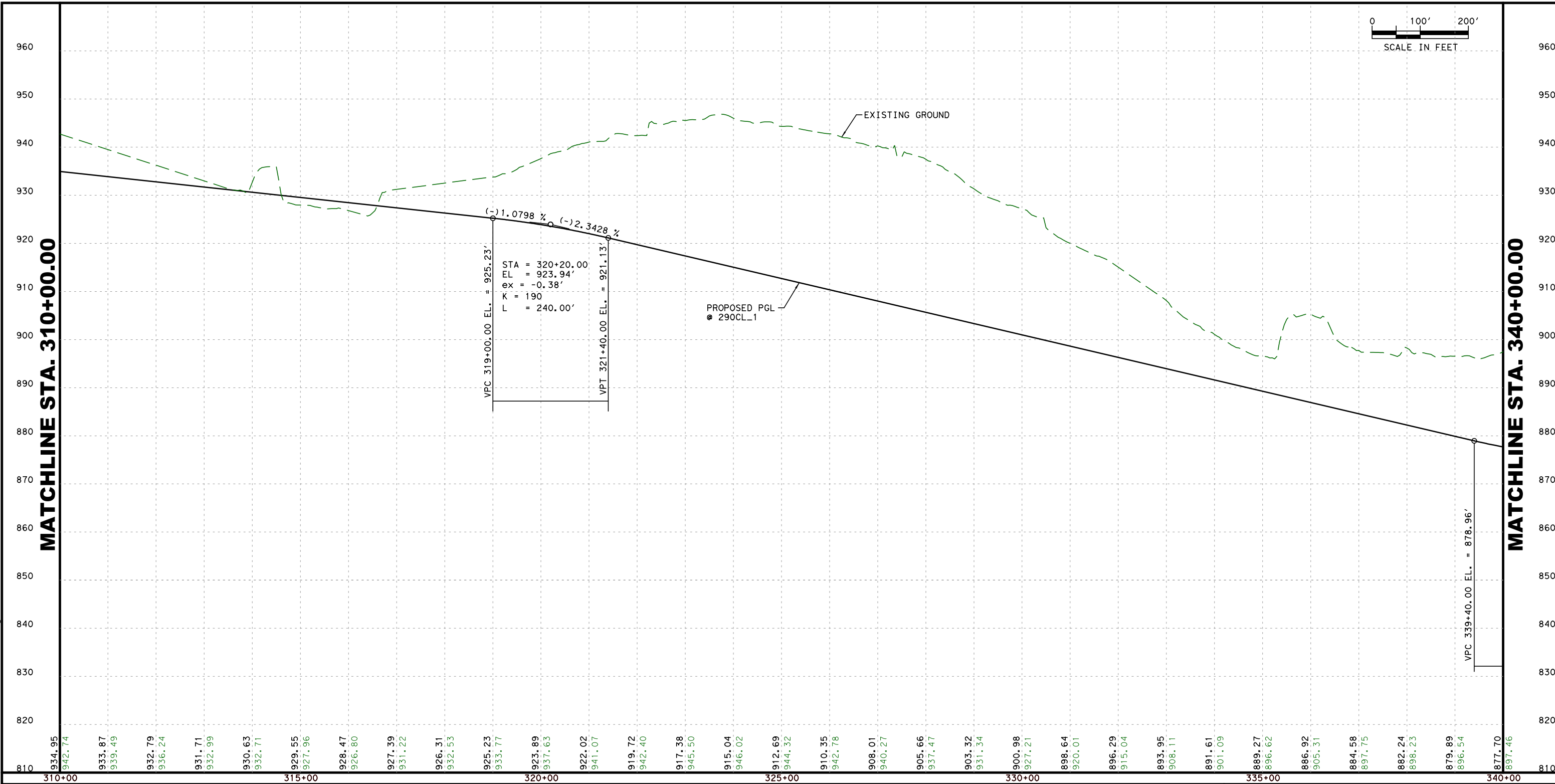
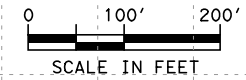

11/2/2017 C:\dms\dwe-use-east-008\lance.pe\lter\dms15161\US290EISPRC05.dgn

INTERIM REVIEW
 THIS DOCUMENT IS RELEASED FOR THE PURPOSE OF
 INTERIM REVIEW UNDER THE AUTHORITY OF
 WADE E. STRONG, PE 61841 ON 11/2/2017
 IT IS NOT TO BE USED FOR CONSTRUCTION PURPOSES.

NOT A BIDDING DOCUMENT



**OAK HILL
 PARKWAY**

© 2017 BY TEXAS DEPARTMENT OF TRANSPORTATION, ALL RIGHTS RESERVED

RTG
 CONSULTING ENGINEERS
 FIRM #587



US290 / SH71
 OAK HILL PARKWAY
 "ALTERNATIVE C"
 ENVIRONMENTAL IMPACT STUDY
 ROADWAY PROFILES - US290
 STA. 310+00.00 TO STA. 340+00.00

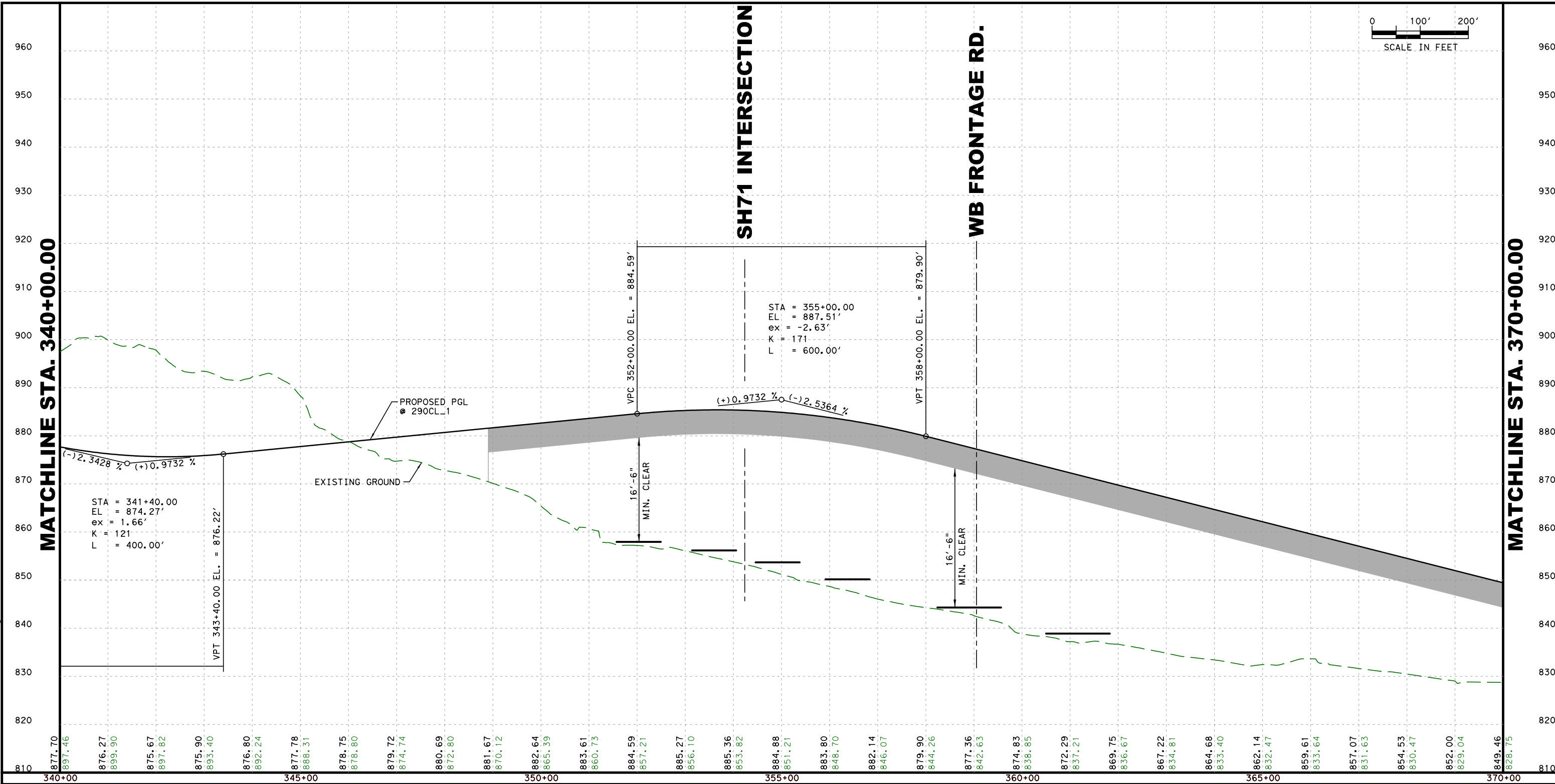
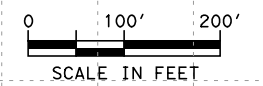

11/2/2017 C:\dms\dwe-useast-008\lance.peltier\dms15161\US290EISPRC06.dgn

INTERIM REVIEW
 THIS DOCUMENT IS RELEASED FOR THE PURPOSE OF
 INTERIM REVIEW UNDER THE AUTHORITY OF
 WADE E. STRONG, PE 61841 ON 11/2/2017
 IT IS NOT TO BE USED FOR CONSTRUCTION PURPOSES.

NOT A BIDDING DOCUMENT



© 2017 BY TEXAS DEPARTMENT OF TRANSPORTATION, ALL RIGHTS RESERVED

RTG
 CONSULTING ENGINEERS
 FIRM #587



US290 / SH71
 OAK HILL PARKWAY
 "ALTERNATIVE C"
 ENVIRONMENTAL IMPACT STUDY
 ROADWAY PROFILES - US290
 STA. 340+00.00 TO STA. 370+00.00

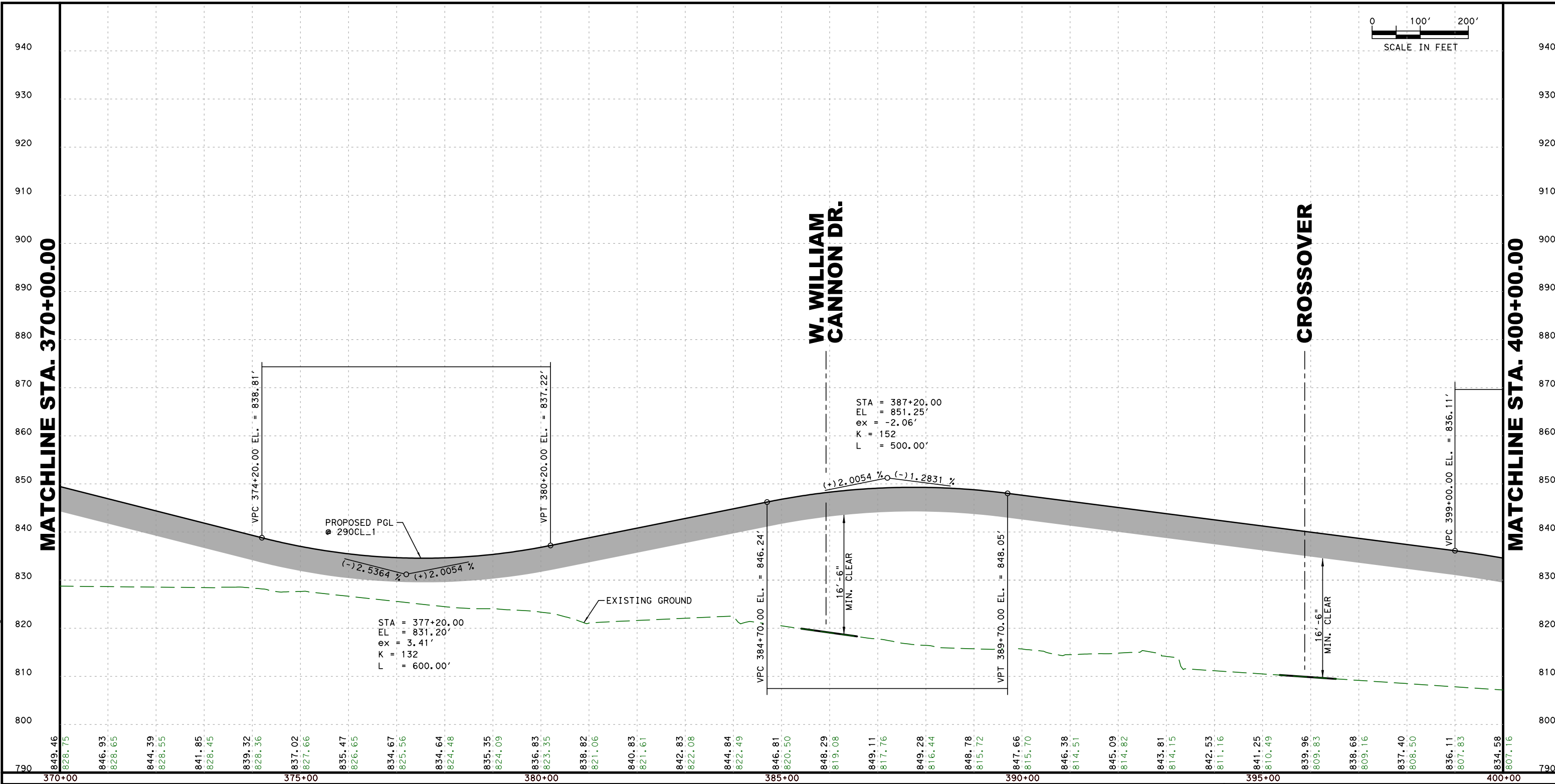
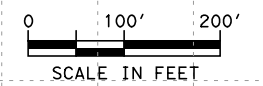

11/2/2017 C:\dms\dwe-use-east-008\lance.peltier\dms15161\US290EISPRC07.dgn

INTERIM REVIEW
 THIS DOCUMENT IS RELEASED FOR THE PURPOSE OF
 INTERIM REVIEW UNDER THE AUTHORITY OF
 WADE E. STRONG, PE 61841 ON 11/2/2017
 IT IS NOT TO BE USED FOR CONSTRUCTION PURPOSES.

NOT A BIDDING DOCUMENT



**OAK HILL
 PARKWAY**

© 2017 BY TEXAS DEPARTMENT OF TRANSPORTATION, ALL RIGHTS RESERVED

RTG
 CONSULTING ENGINEERS
 FIRM #587



US290 / SH71
 OAK HILL PARKWAY
 "ALTERNATIVE C"
 ENVIRONMENTAL IMPACT STUDY
 ROADWAY PROFILES - US290
 STA. 370+00.00 TO STA. 400+00.00
 SHEET 7 OF 8 DATE: 11/2/2017

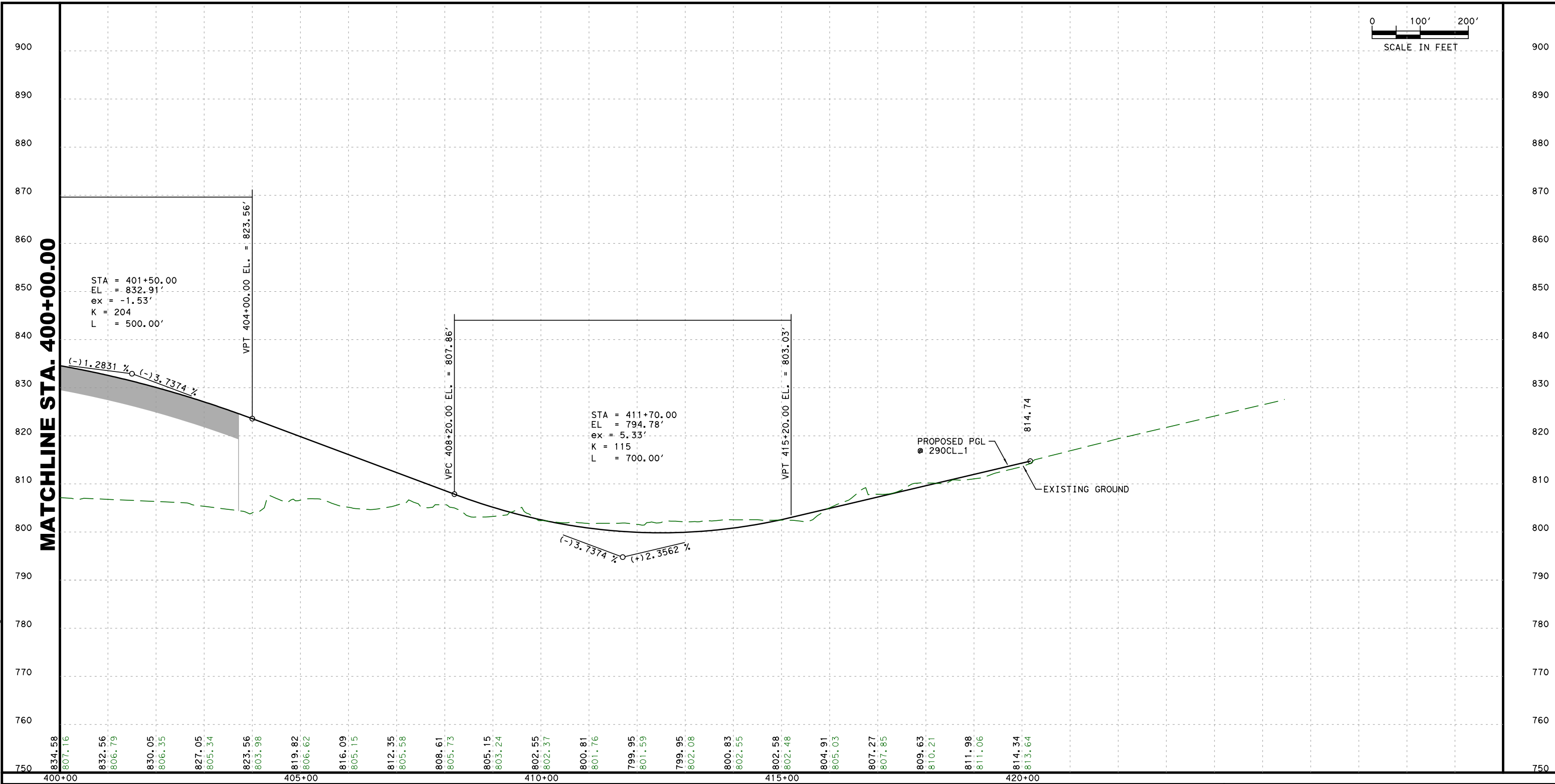
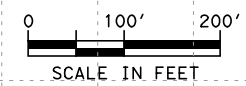

11/2/2017
C:\dms\dwe-use-east-008\lance.peltier\dms15161\US290EISPRC08.dgn

INTERIM REVIEW
THIS DOCUMENT IS RELEASED FOR THE PURPOSE OF
INTERIM REVIEW UNDER THE AUTHORITY OF
WADE E. STRONG, PE 61841 ON 11/2/2017
IT IS NOT TO BE USED FOR CONSTRUCTION PURPOSES.



© 2017 BY TEXAS DEPARTMENT OF TRANSPORTATION, ALL RIGHTS RESERVED

RTG
CONSULTING ENGINEERS
FIRM #587



US290 / SH71
OAK HILL PARKWAY
"ALTERNATIVE C"
ENVIRONMENTAL IMPACT STUDY
ROADWAY PROFILES - US290
STA. 400+00.00 TO END

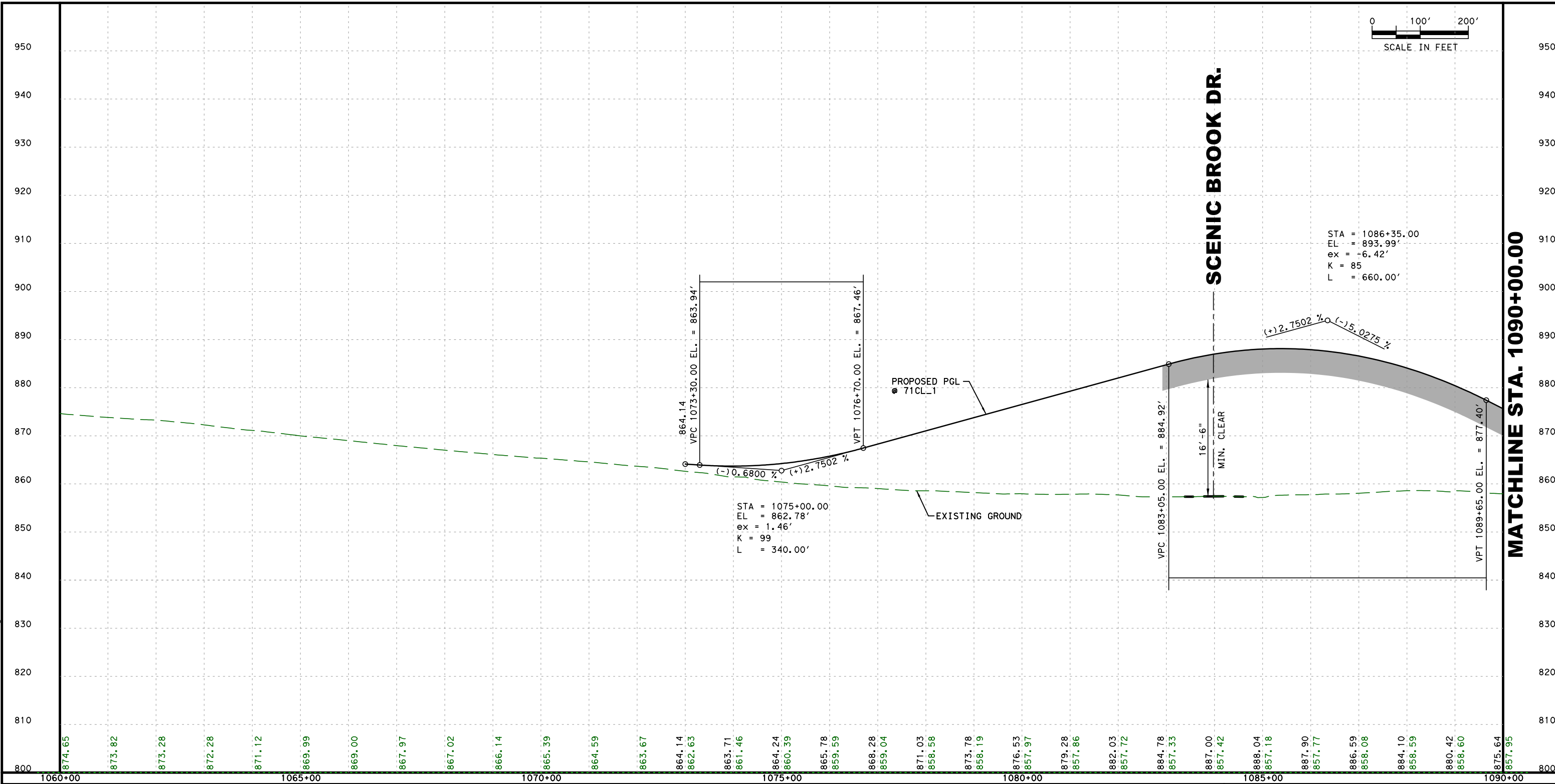
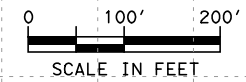

STA = 1086+35.00
 EL = 893.99'
 ex = -6.42'
 K = 85
 L = 660.00'

SCENIC BROOK DR.

MATCHLINE STA. 1090+00.00

11/2/2017 C:\dms\dwe-useast-008\lance.peltier\dms15161\US290EISPRC11.dgn

1060+00	874.65	1065+00	869.00	1070+00	864.59	1075+00	859.59	1080+00	857.97	1085+00	857.33	1090+00	857.95
	873.82		869.99		863.67		859.04		857.86		857.77		857.95
	873.28		869.00		863.67		859.04		857.86		857.77		857.95
	872.28		869.00		863.67		859.04		857.86		857.77		857.95
	871.12		869.00		863.67		859.04		857.86		857.77		857.95
	869.99		869.00		863.67		859.04		857.86		857.77		857.95
	869.00		869.00		863.67		859.04		857.86		857.77		857.95
	867.97		869.00		863.67		859.04		857.86		857.77		857.95
	867.02		869.00		863.67		859.04		857.86		857.77		857.95
	866.14		869.00		863.67		859.04		857.86		857.77		857.95
	865.39		869.00		863.67		859.04		857.86		857.77		857.95
	864.59		869.00		863.67		859.04		857.86		857.77		857.95
	863.67		869.00		863.67		859.04		857.86		857.77		857.95
	864.14		869.00		863.67		859.04		857.86		857.77		857.95
	862.63		869.00		863.67		859.04		857.86		857.77		857.95
	863.71		869.00		863.67		859.04		857.86		857.77		857.95
	861.46		869.00		863.67		859.04		857.86		857.77		857.95
	864.24		869.00		863.67		859.04		857.86		857.77		857.95
	860.39		869.00		863.67		859.04		857.86		857.77		857.95
	865.78		869.00		863.67		859.04		857.86		857.77		857.95
	859.59		869.00		863.67		859.04		857.86		857.77		857.95
	868.28		869.00		863.67		859.04		857.86		857.77		857.95
	859.04		869.00		863.67		859.04		857.86		857.77		857.95
	871.03		869.00		863.67		859.04		857.86		857.77		857.95
	858.58		869.00		863.67		859.04		857.86		857.77		857.95
	873.78		869.00		863.67		859.04		857.86		857.77		857.95
	858.19		869.00		863.67		859.04		857.86		857.77		857.95
	876.53		869.00		863.67		859.04		857.86		857.77		857.95
	857.97		869.00		863.67		859.04		857.86		857.77		857.95
	879.28		869.00		863.67		859.04		857.86		857.77		857.95
	857.86		869.00		863.67		859.04		857.86		857.77		857.95
	882.03		869.00		863.67		859.04		857.86		857.77		857.95
	857.72		869.00		863.67		859.04		857.86		857.77		857.95
	884.78		869.00		863.67		859.04		857.86		857.77		857.95
	857.33		869.00		863.67		859.04		857.86		857.77		857.95
	887.00		869.00		863.67		859.04		857.86		857.77		857.95
	857.42		869.00		863.67		859.04		857.86		857.77		857.95
	888.04		869.00		863.67		859.04		857.86		857.77		857.95
	857.18		869.00		863.67		859.04		857.86		857.77		857.95
	887.90		869.00		863.67		859.04		857.86		857.77		857.95
	857.77		869.00		863.67		859.04		857.86		857.77		857.95
	886.59		869.00		863.67		859.04		857.86		857.77		857.95
	858.08		869.00		863.67		859.04		857.86		857.77		857.95
	884.10		869.00		863.67		859.04		857.86		857.77		857.95
	858.59		869.00		863.67		859.04		857.86		857.77		857.95
	880.42		869.00		863.67		859.04		857.86		857.77		857.95
	858.60		869.00		863.67		859.04		857.86		857.77		857.95
	875.64		869.00		863.67		859.04		857.86		857.77		857.95

INTERIM REVIEW
 THIS DOCUMENT IS RELEASED FOR THE PURPOSE OF
 INTERIM REVIEW UNDER THE AUTHORITY OF
 WADE E. STRONG, PE 61841 ON 11/2/2017
 IT IS NOT TO BE USED FOR CONSTRUCTION PURPOSES.

NOT A BIDDING DOCUMENT



© 2017 BY TEXAS DEPARTMENT OF TRANSPORTATION; ALL RIGHTS RESERVED

RTG
 CONSULTING ENGINEERS
 FIRM #587



US290 / SH71
 OAK HILL PARKWAY
 "ALTERNATIVE C"
 ENVIRONMENTAL IMPACT STUDY
 ROADWAY PROFILES - SH 71 EB
 BEGIN TO STA. 1090+00.00

SHEET 1 OF 2

DATE: 11/2/2017

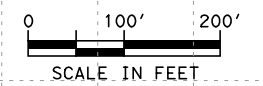

MATCHLINE STA. 1090+00.00

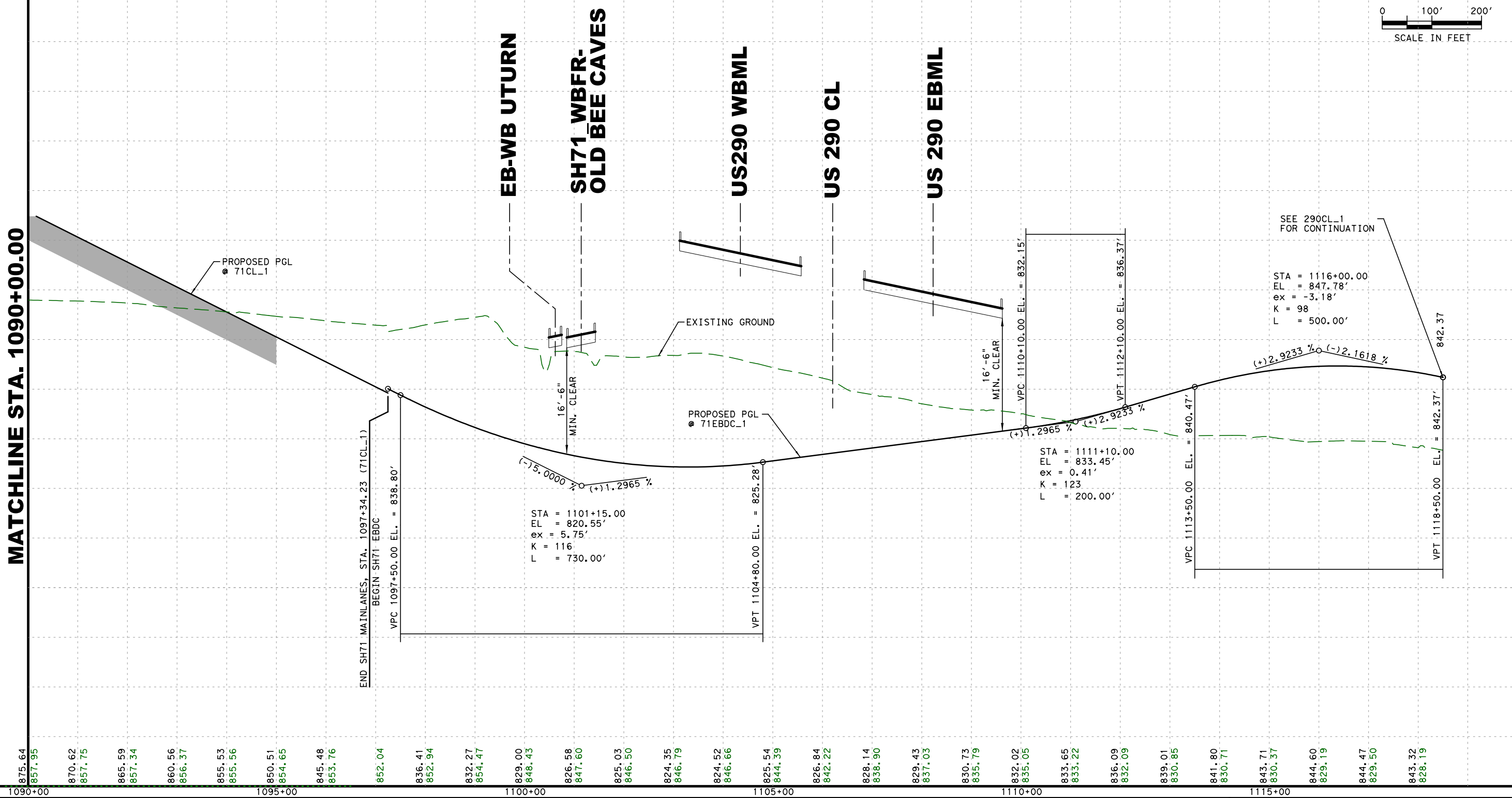

875.64	870.62	865.59	860.56	855.53	850.51	845.48	852.04	836.41	832.27	829.00	826.58	825.03	824.35	824.52	825.54	826.84	828.14	829.43	830.73	832.02	833.65	836.09	839.01	841.80	843.71	844.60	844.47	843.32
857.95	857.75	857.34	856.37	855.56	854.65	853.76	852.04	852.94	854.47	848.43	847.60	846.50	846.79	846.66	844.39	842.22	838.90	837.03	835.79	835.05	833.22	832.09	830.85	830.71	830.37	829.19	829.50	828.19

11/2/2017 C:\dms\dwe-useast-008\lance.peltier\dms15161\US290EISPRC12.dgn

INTERIM REVIEW
 THIS DOCUMENT IS RELEASED FOR THE PURPOSE OF
 INTERIM REVIEW UNDER THE AUTHORITY OF
 WADE E. STRONG, PE 61841 ON 11/2/2017
 IT IS NOT TO BE USED FOR CONSTRUCTION PURPOSES.



© 2017 BY TEXAS DEPARTMENT OF TRANSPORTATION, ALL RIGHTS RESERVED

REGULATORY TRANSPORTATION GROUP
RTG
 CONSULTING ENGINEERS
 FIRM #587



US290 / SH71
 OAK HILL PARKWAY
 "ALTERNATIVE C"
 ENVIRONMENTAL IMPACT STUDY
 ROADWAY PROFILES - SH 71 EB
 STA. 1090+00.00 TO END

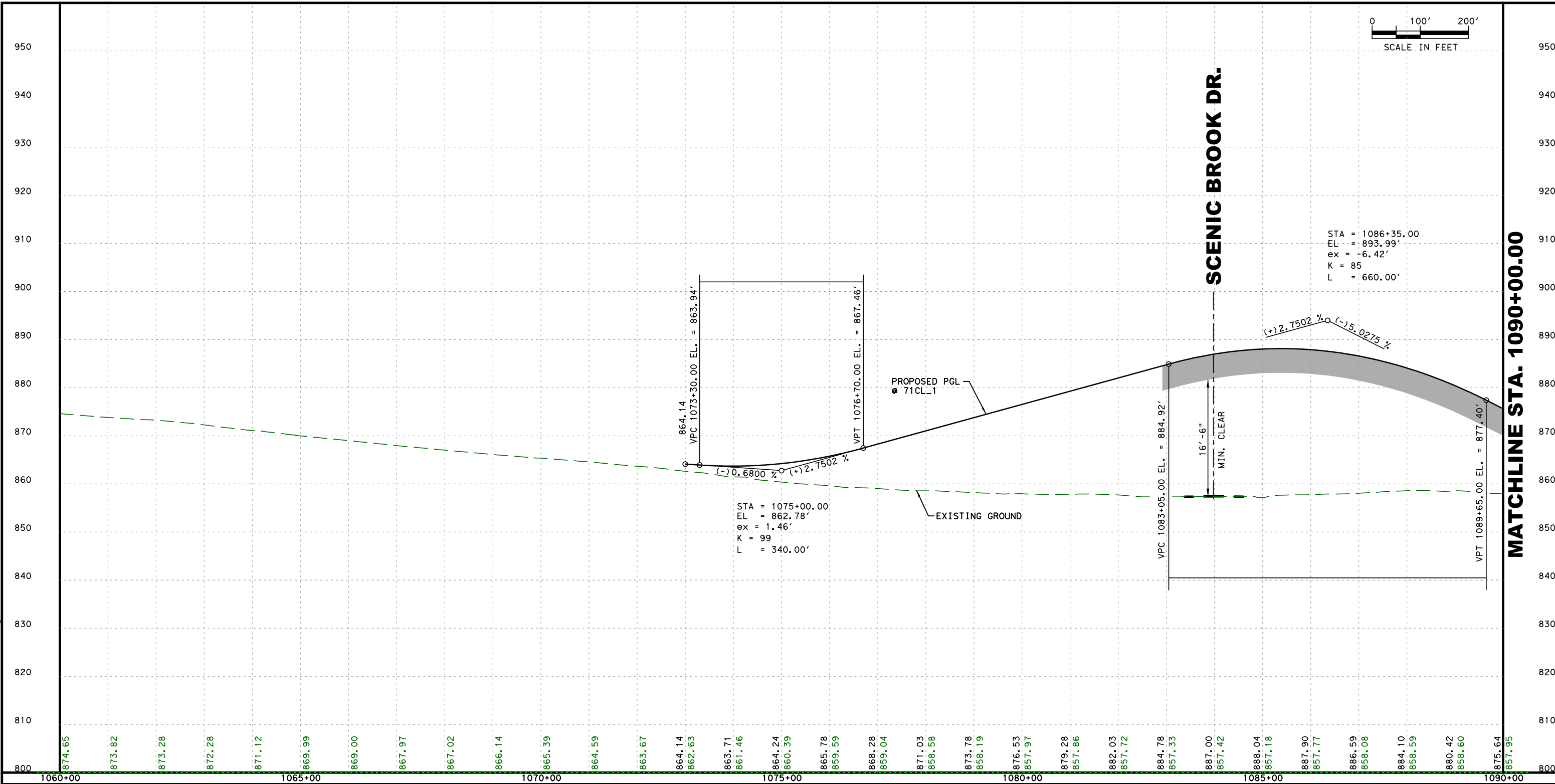
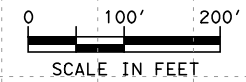

11/2/2017 C:\dms\dwe-useast-008\lance.peltier\dms15161\US290EISPRC13.dgn

1060+00	874.65	1065+00	869.00	1070+00	865.39	1075+00	861.46	1080+00	857.97	1085+00	857.77	1090+00	857.95
	873.82		869.99		866.14		863.67		859.59		857.04		857.77
	873.28		869.00		866.14		863.67		859.59		857.04		857.77
	872.28		869.00		866.14		863.67		859.59		857.04		857.77
	871.12		869.00		866.14		863.67		859.59		857.04		857.77
	869.99		869.00		866.14		863.67		859.59		857.04		857.77
	869.00		869.00		866.14		863.67		859.59		857.04		857.77
	867.97		869.00		866.14		863.67		859.59		857.04		857.77
	867.02		869.00		866.14		863.67		859.59		857.04		857.77
	866.14		869.00		866.14		863.67		859.59		857.04		857.77
	865.39		869.00		866.14		863.67		859.59		857.04		857.77
	864.59		869.00		866.14		863.67		859.59		857.04		857.77
	863.67		869.00		866.14		863.67		859.59		857.04		857.77
	864.14		869.00		866.14		863.67		859.59		857.04		857.77
	862.63		869.00		866.14		863.67		859.59		857.04		857.77
	863.71		869.00		866.14		863.67		859.59		857.04		857.77
	861.46		869.00		866.14		863.67		859.59		857.04		857.77
	864.24		869.00		866.14		863.67		859.59		857.04		857.77
	860.39		869.00		866.14		863.67		859.59		857.04		857.77
	865.78		869.00		866.14		863.67		859.59		857.04		857.77
	859.59		869.00		866.14		863.67		859.59		857.04		857.77
	868.28		869.00		866.14		863.67		859.59		857.04		857.77
	859.04		869.00		866.14		863.67		859.59		857.04		857.77
	871.03		869.00		866.14		863.67		859.59		857.04		857.77
	858.58		869.00		866.14		863.67		859.59		857.04		857.77
	873.78		869.00		866.14		863.67		859.59		857.04		857.77
	858.19		869.00		866.14		863.67		859.59		857.04		857.77
	876.53		869.00		866.14		863.67		859.59		857.04		857.77
	857.97		869.00		866.14		863.67		859.59		857.04		857.77
	879.28		869.00		866.14		863.67		859.59		857.04		857.77
	857.86		869.00		866.14		863.67		859.59		857.04		857.77
	882.03		869.00		866.14		863.67		859.59		857.04		857.77
	857.72		869.00		866.14		863.67		859.59		857.04		857.77
	884.78		869.00		866.14		863.67		859.59		857.04		857.77
	857.33		869.00		866.14		863.67		859.59		857.04		857.77
	887.00		869.00		866.14		863.67		859.59		857.04		857.77
	857.42		869.00		866.14		863.67		859.59		857.04		857.77
	888.04		869.00		866.14		863.67		859.59		857.04		857.77
	857.18		869.00		866.14		863.67		859.59		857.04		857.77
	887.90		869.00		866.14		863.67		859.59		857.04		857.77
	857.77		869.00		866.14		863.67		859.59		857.04		857.77
	886.59		869.00		866.14		863.67		859.59		857.04		857.77
	858.08		869.00		866.14		863.67		859.59		857.04		857.77
	884.10		869.00		866.14		863.67		859.59		857.04		857.77
	858.59		869.00		866.14		863.67		859.59		857.04		857.77
	880.42		869.00		866.14		863.67		859.59		857.04		857.77
	858.60		869.00		866.14		863.67		859.59		857.04		857.77
	875.64		869.00		866.14		863.67		859.59		857.04		857.77

INTERIM REVIEW
 THIS DOCUMENT IS RELEASED FOR THE PURPOSE OF
 INTERIM REVIEW UNDER THE AUTHORITY OF
 WADE E. STRONG, PE 61841 ON 11/2/2017
 IT IS NOT TO BE USED FOR CONSTRUCTION PURPOSES.

NOT A BIDDING DOCUMENT



© 2017 BY TEXAS DEPARTMENT OF TRANSPORTATION, ALL RIGHTS RESERVED

RTG
 CONSULTING ENGINEERS
 FIRM #587



US290 / SH71
 OAK HILL PARKWAY
 "ALTERNATIVE C"
 ENVIRONMENTAL IMPACT STUDY
 ROADWAY PROFILES - SH 71 WB
 BEGIN TO STA. 1090+00.00

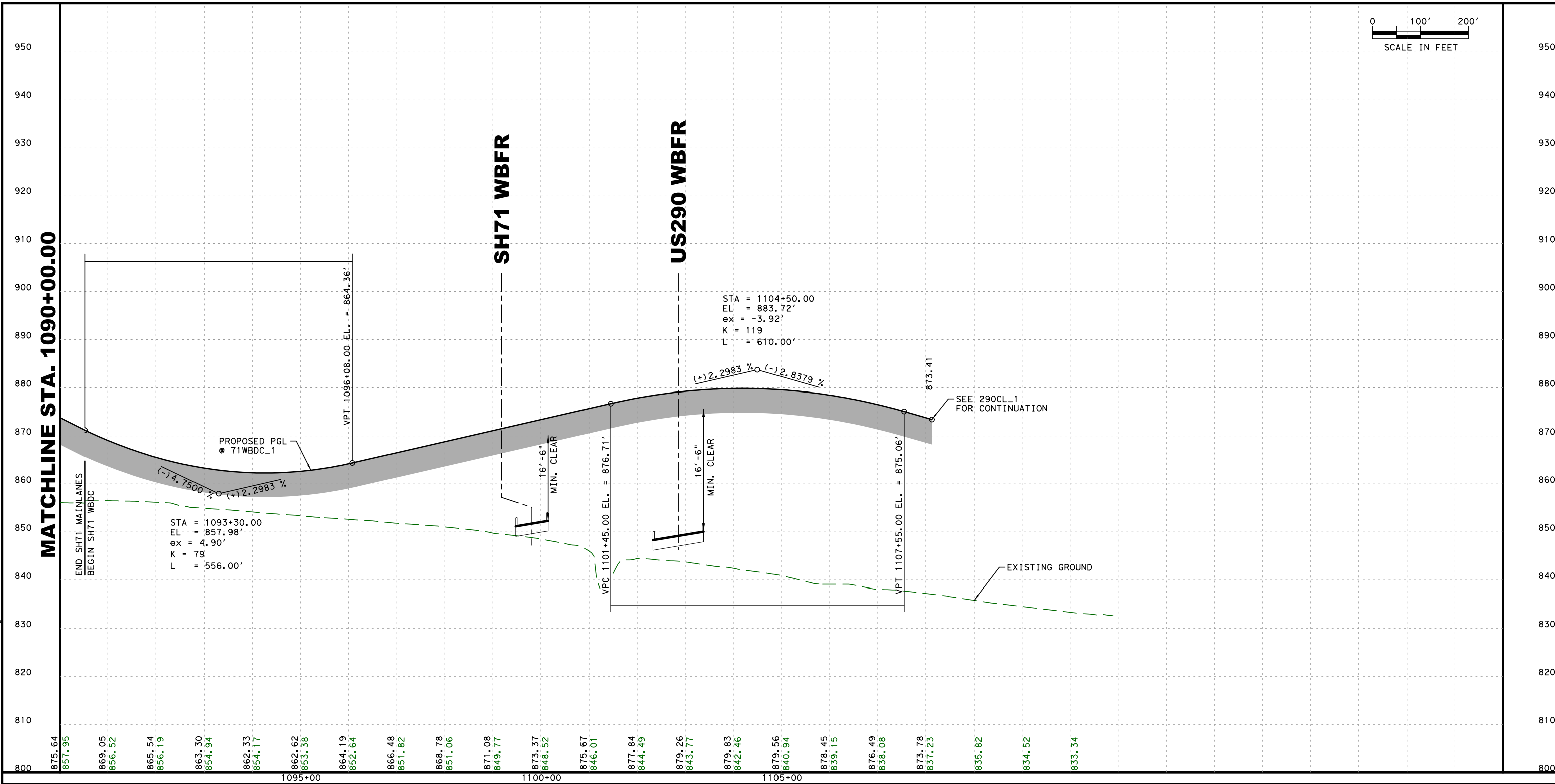
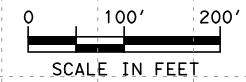

11/2/2017 C:\dms\dwe-use-east-008\lance.pe\lter\dms15161\US290EISPRC14.dgn

875.64	857.95	869.05	856.52	865.54	856.19	863.30	854.94	862.33	854.17	862.62	853.38	864.19	852.64	866.48	851.82	868.78	851.06	871.08	849.77	873.37	848.52	875.67	846.01	877.84	844.49	879.26	843.77	879.83	842.46	879.56	840.94	878.45	839.15	876.49	838.08	873.78	837.23	835.82	834.52	833.34
1095+00												1100+00												1105+00																

INTERIM REVIEW
 THIS DOCUMENT IS RELEASED FOR THE PURPOSE OF
 INTERIM REVIEW UNDER THE AUTHORITY OF
 WADE E. STRONG, PE 61841 ON 11/2/2017
 IT IS NOT TO BE USED FOR CONSTRUCTION PURPOSES.

NOT A BIDDING DOCUMENT



© 2017 BY TEXAS DEPARTMENT OF TRANSPORTATION, ALL RIGHTS RESERVED

RTG
 CONSULTING ENGINEERS
 FIRM #587



US290 / SH71
 OAK HILL PARKWAY
 "ALTERNATIVE C"
 ENVIRONMENTAL IMPACT STUDY
 ROADWAY PROFILES - SH 71 WB
 STA. 1090+00.00 TO END

11/2/2017 G:\dms\dwe-useast-008\lance.peltier\dms15161\US290EISSECCAB.dgn

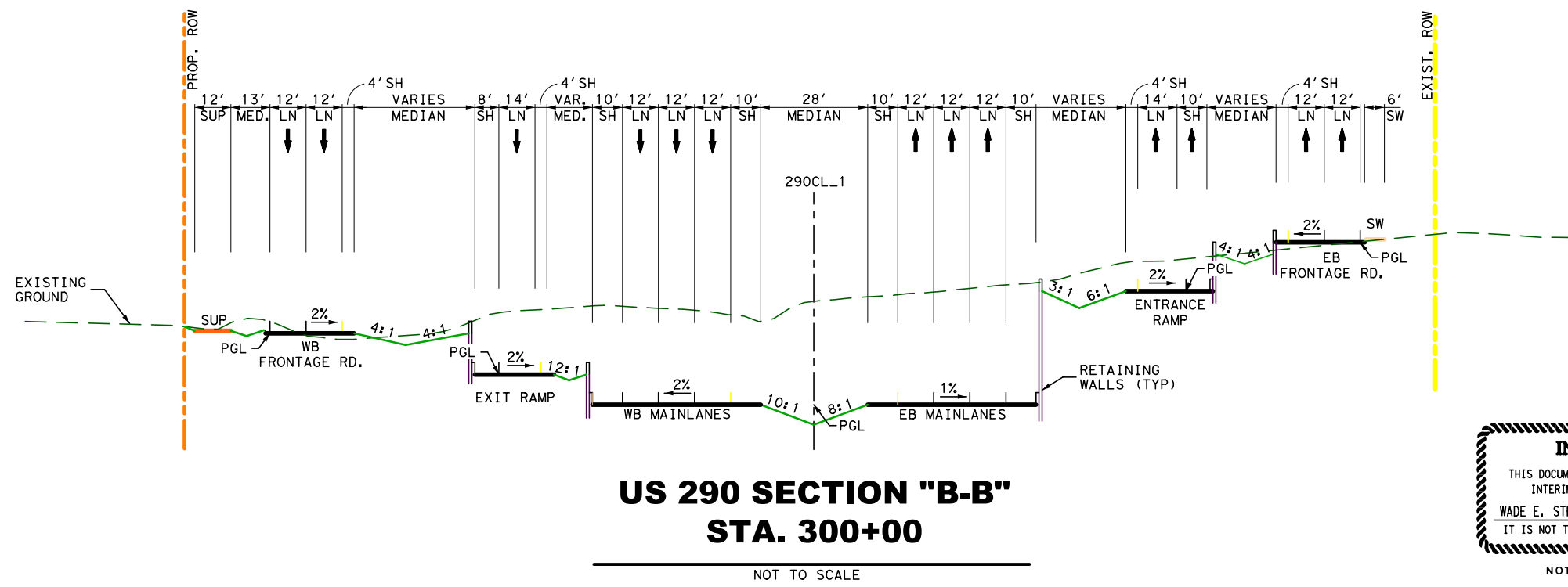
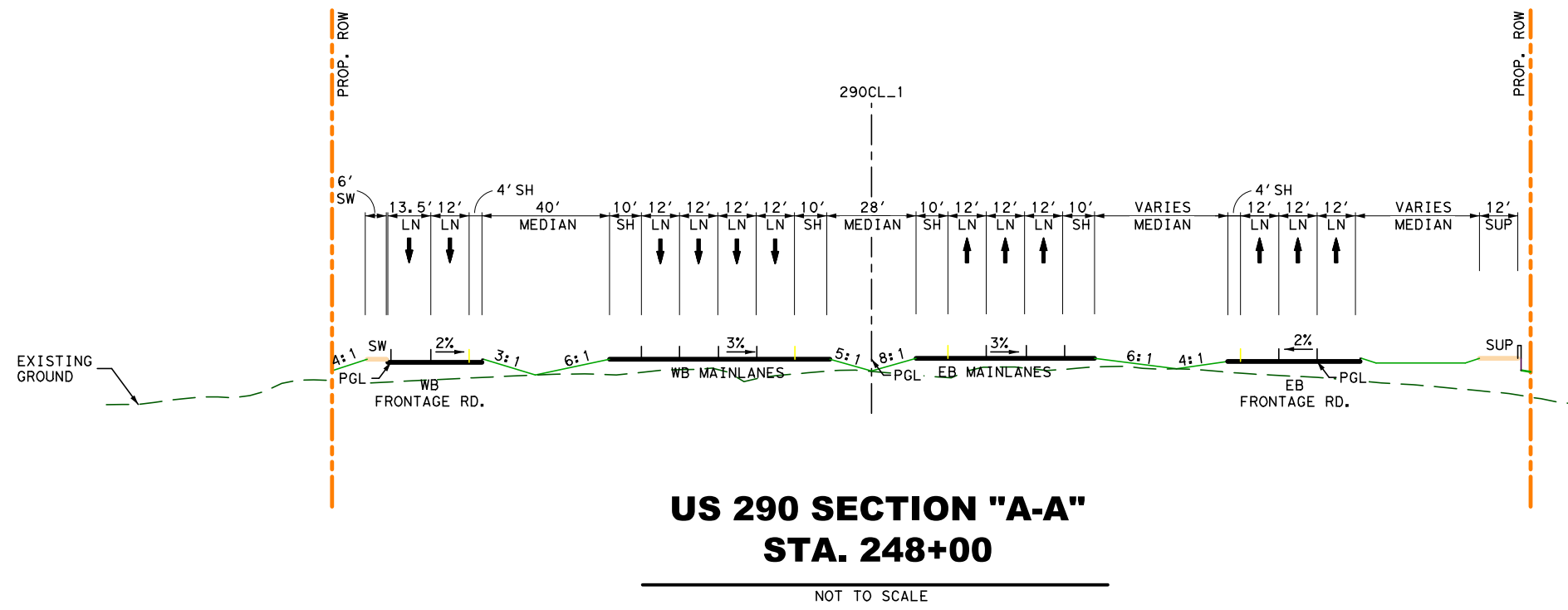

INTERIM REVIEW
THIS DOCUMENT IS RELEASED FOR THE PURPOSE OF INTERIM REVIEW UNDER THE AUTHORITY OF WADE E. STRONG, PE 61841 ON 11/2/2017. IT IS NOT TO BE USED FOR CONSTRUCTION PURPOSES.
NOT A BIDDING DOCUMENT



ECORIGULZ TRANSPORTATION GROUP
CONSULTING ENGINEERS
FIRM #587

Texas Department of Transportation

US290 / SH71
OAK HILL PARKWAY
"ALTERNATIVE C"

ENVIRONMENTAL IMPACT STUDY
ROADWAY SECTIONS "VIEW A" & "VIEW B"

SHEET 1 OF 4 DATE: 11/2/2017

11/2/2017 G:\dms\dwe-useast-008\lance.pe\11er\dms15161\US290EISSECCCD.dgn

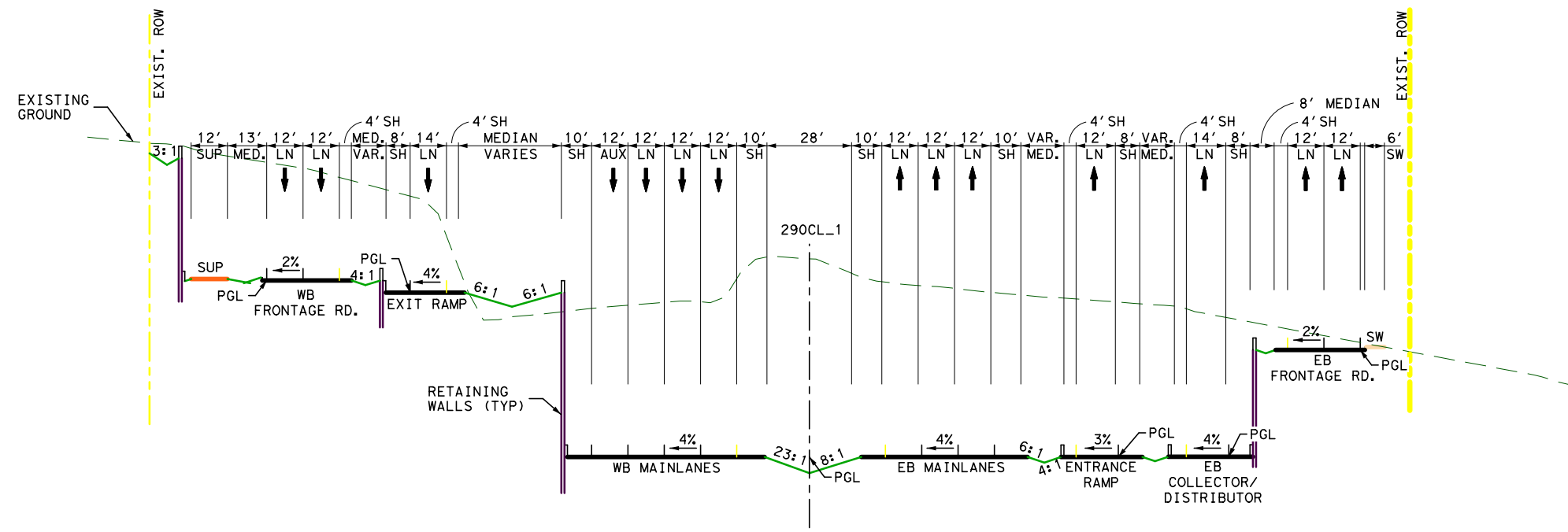

US 290 SECTION "VIEW C"
STA. 326+00

NOT TO SCALE

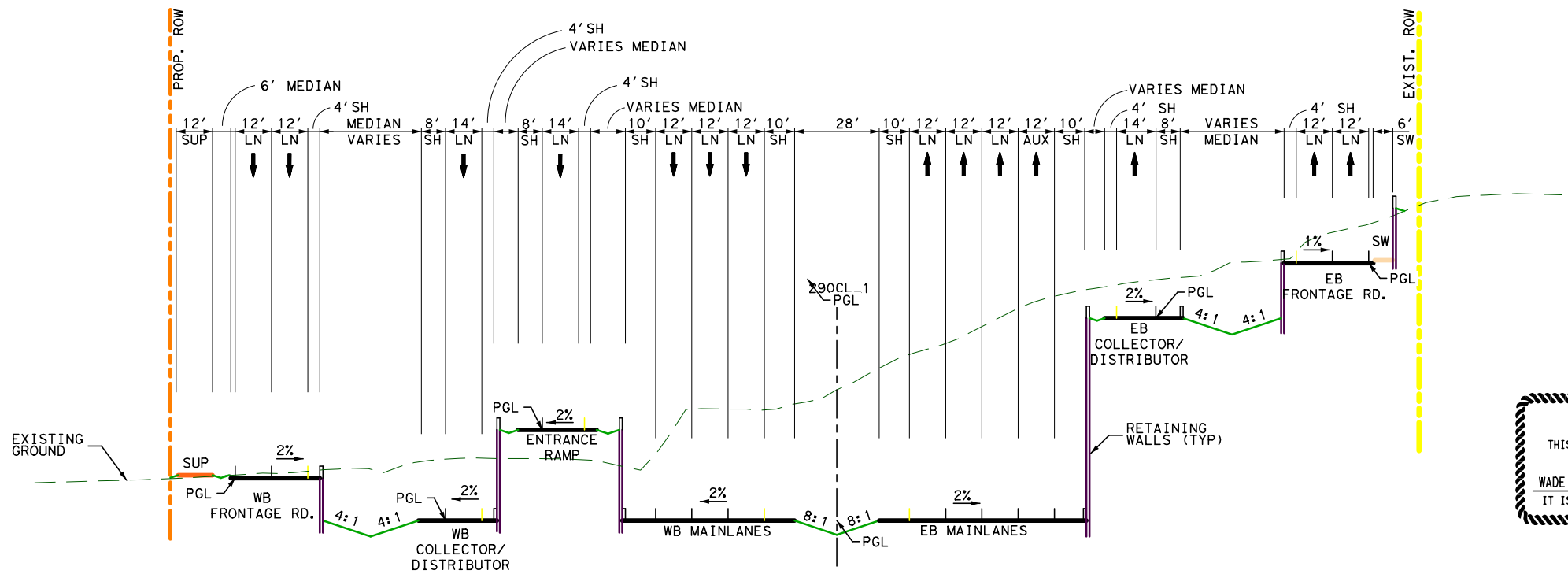

US 290 SECTION "VIEW D"
STA. 343+00

NOT TO SCALE

INTERIM REVIEW
THIS DOCUMENT IS RELEASED FOR THE PURPOSE OF INTERIM REVIEW UNDER THE AUTHORITY OF WADE E. STRONG, PE 61841 ON 11/2/2017
IT IS NOT TO BE USED FOR CONSTRUCTION PURPOSES.
NOT A BIDDING DOCUMENT



OAK HILL PARKWAY

© 2017 BY TEXAS DEPARTMENT OF TRANSPORTATION, ALL RIGHTS RESERVED

RTG
CONSULTING ENGINEERS
FIRM #587



US290 / SH71
OAK HILL PARKWAY
"ALTERNATIVE C"

ENVIRONMENTAL IMPACT STUDY
ROADWAY SECTIONS "VIEW C" & "VIEW D"

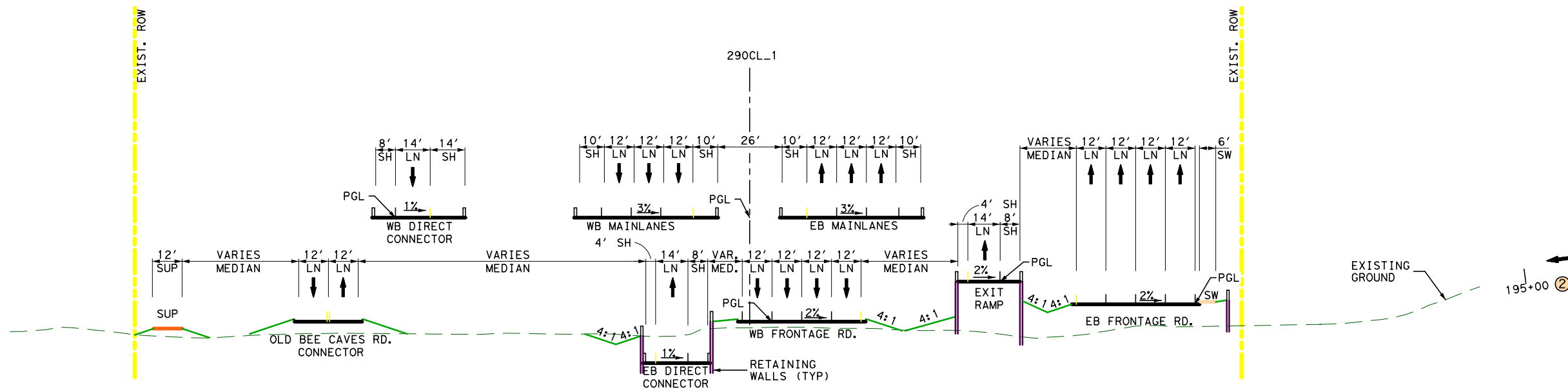

US 290 SECTION "E-E"
STA. 359+00

NOT TO SCALE

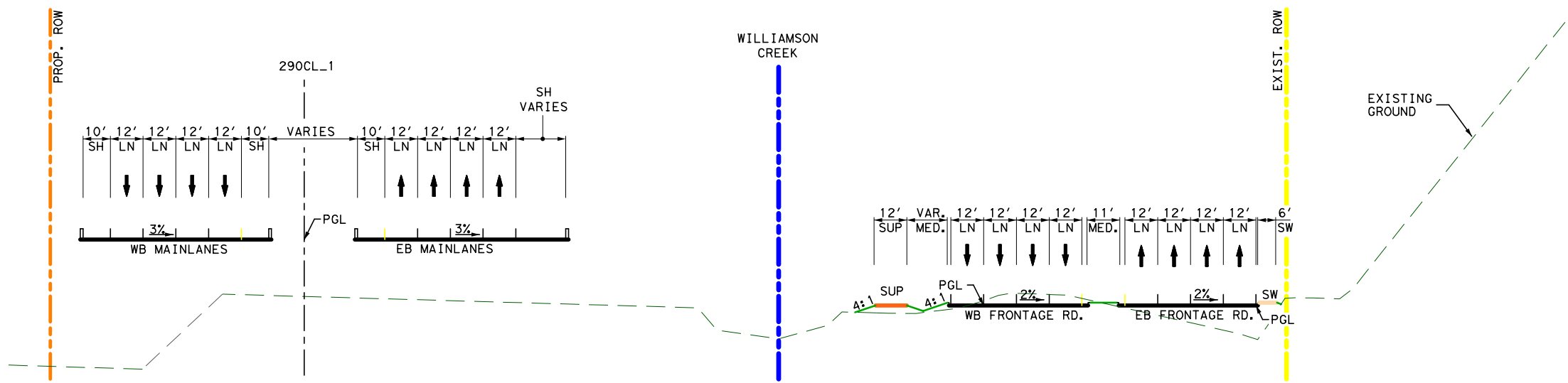

US290 SECTION "F-F"
STA. 376+00

NOT TO SCALE

INTERIM REVIEW
THIS DOCUMENT IS RELEASED FOR THE PURPOSE OF
INTERIM REVIEW UNDER THE AUTHORITY OF
WADE E. STRONG, PE 61841 ON 11/2/2017
IT IS NOT TO BE USED FOR CONSTRUCTION PURPOSES.

NOT A BIDDING DOCUMENT



**OAK HILL
PARKWAY**

© 2017 BY TEXAS DEPARTMENT OF TRANSPORTATION; ALL RIGHTS RESERVED

RTG
RIGGINS TRANSPORTATION GROUP
CONSULTING ENGINEERS
FIRM #587



US290 / SH71
OAK HILL PARKWAY
"ALTERNATIVE C"

ENVIRONMENTAL IMPACT STUDY
ROADWAY SECTIONS "VIEW E" & "VIEW F"

SHEET 3 OF 4

DATE: 11/2/2017

11/2/2017
C:\dms\dms-008\lance\peter\dms15161\US290EISSECCG.dgn

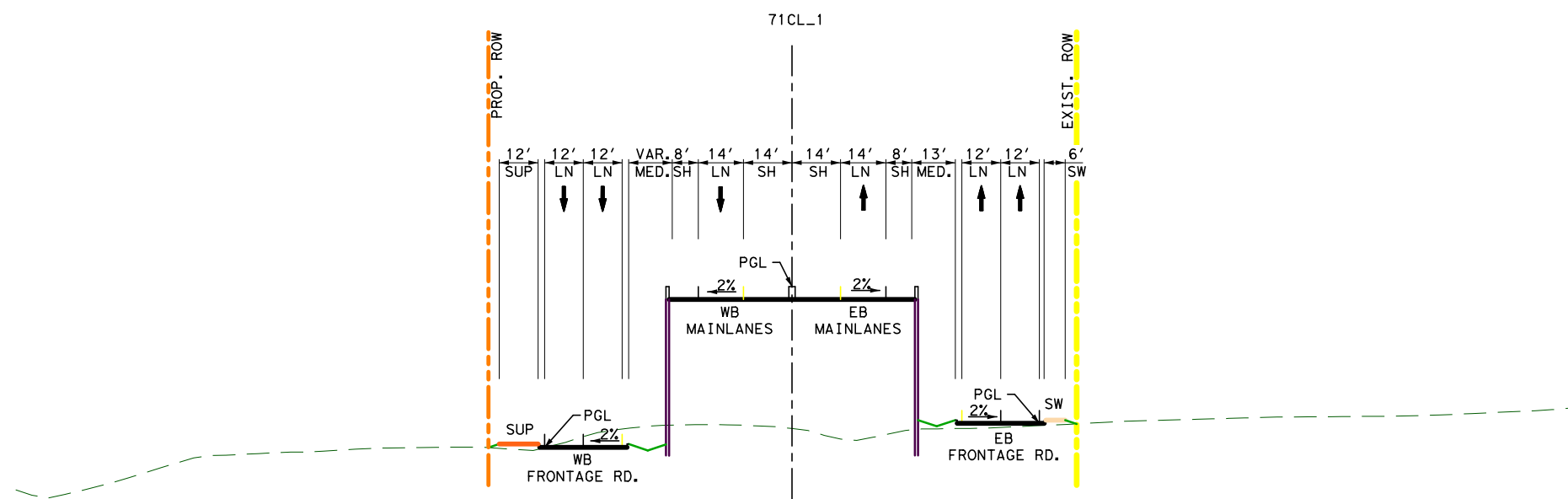

SH71 SECTION "G-G"
STA. 1079+50

INTERIM REVIEW
THIS DOCUMENT IS RELEASED FOR THE PURPOSE OF
INTERIM REVIEW UNDER THE AUTHORITY OF
WADE E. STRONG, PE 61841 ON 11/2/2017
IT IS NOT TO BE USED FOR CONSTRUCTION PURPOSES.

NOT A BIDDING DOCUMENT



**OAK HILL
PARKWAY**

© 2017 BY TEXAS DEPARTMENT OF TRANSPORTATION, ALL RIGHTS RESERVED

RTG
RICKIGULZ TRANSPORTATION GROUP
CONSULTING ENGINEERS
FIRM #587



US290 / SH71
OAK HILL PARKWAY
"ALTERNATIVE C"
ENVIRONMENTAL IMPACT STUDY
ROADWAY SECTION "VIEW G"