

Appendix C. Figures

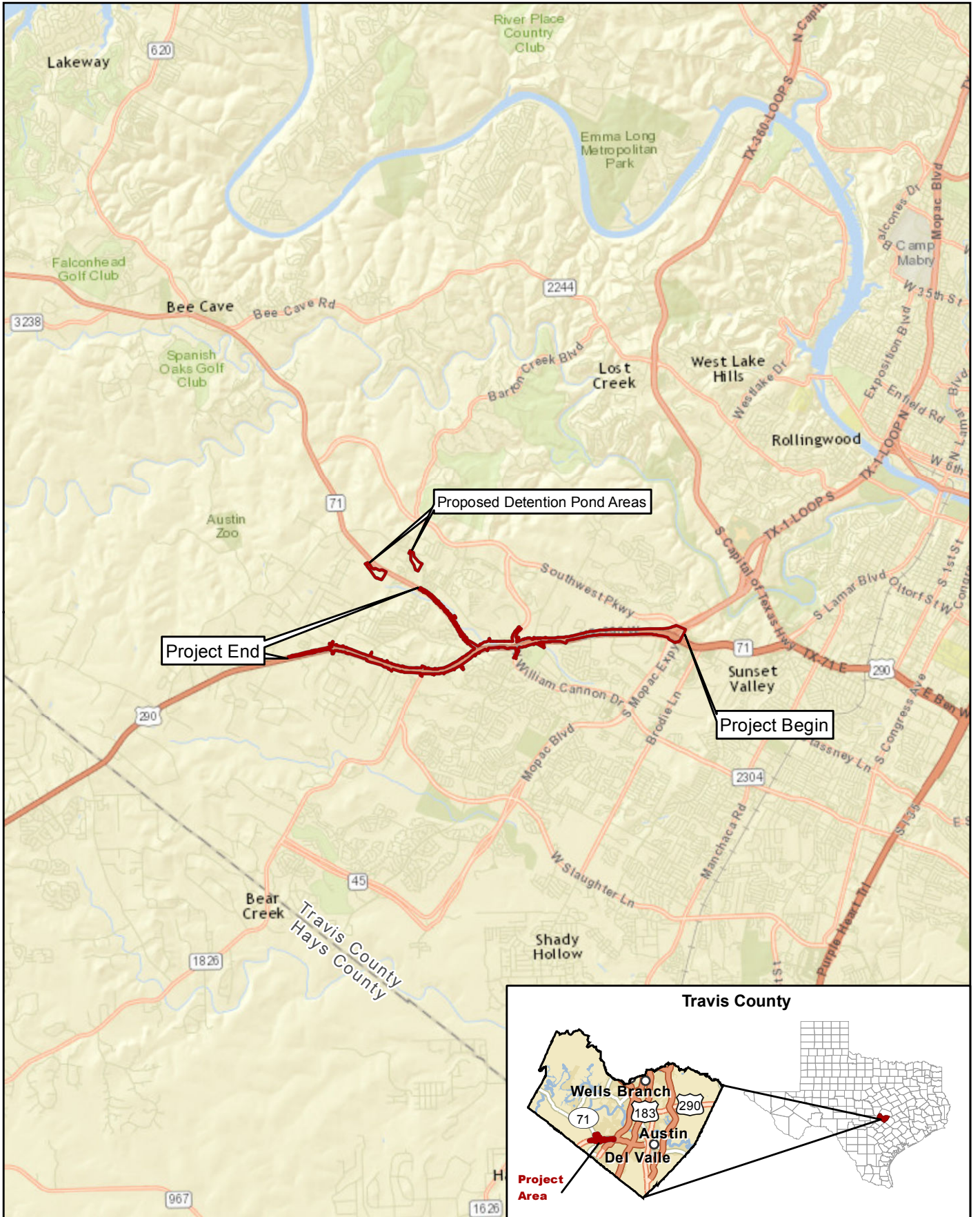

Figure 1. Project Location (Road Base)

Oak Hill Parkway: US 290W from Mopac/Loop1 to west of Circle Drive and SH 71 from US 290 to Silvermine Drive

Project Location



0 2 Miles
0 3 Kilometers

Prepared for: TxDOT
Scale: 1:126,720
Date: 6/6/2017

Basemap Source: ESRI (2016)

CSJ: 0013-08-060 and 0700-03-077

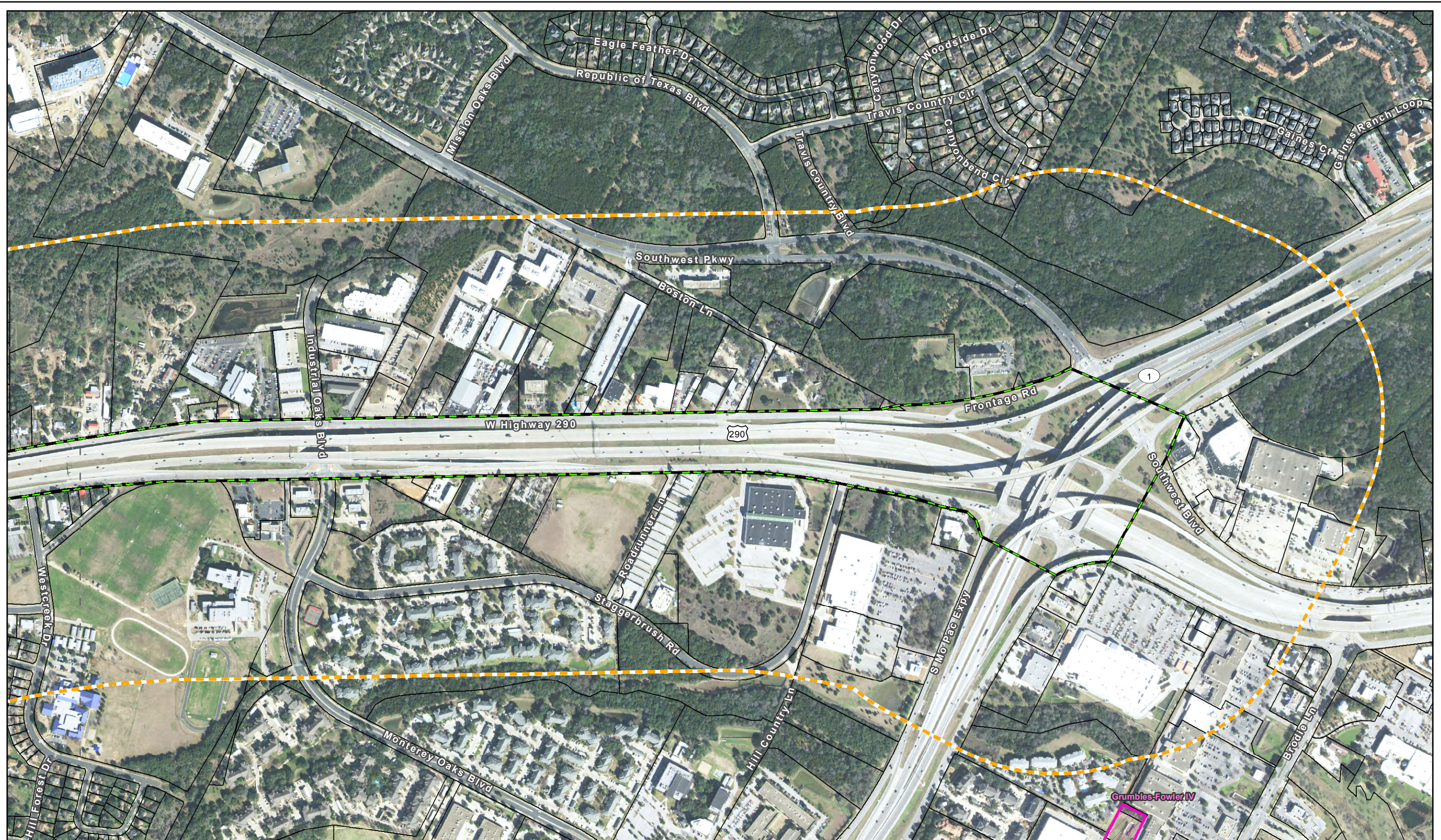

Figure 2a. Historic Resources APE

Oak Hill Parkway: US 290W from Mopac/Loop1 to west of Circle Drive and SH 71 from US 290W to Silvermine Drive

- Existing Right-of-Way
- Existing ROW/APE
- 1/4-mile Study Area
- Parcel Boundary
- Sheet Limits
- Cemetery



Data Sources: THC (2015), TCAD (2015), TCHC (2016), Aerial Source: TNRIS (2015)
 Prepared for: TxDOT
 Scale: 1:7,200
 CSJ: 0013-08-060 and 0700-03-077
 Date: 3/15/2017

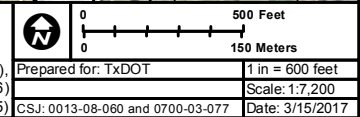

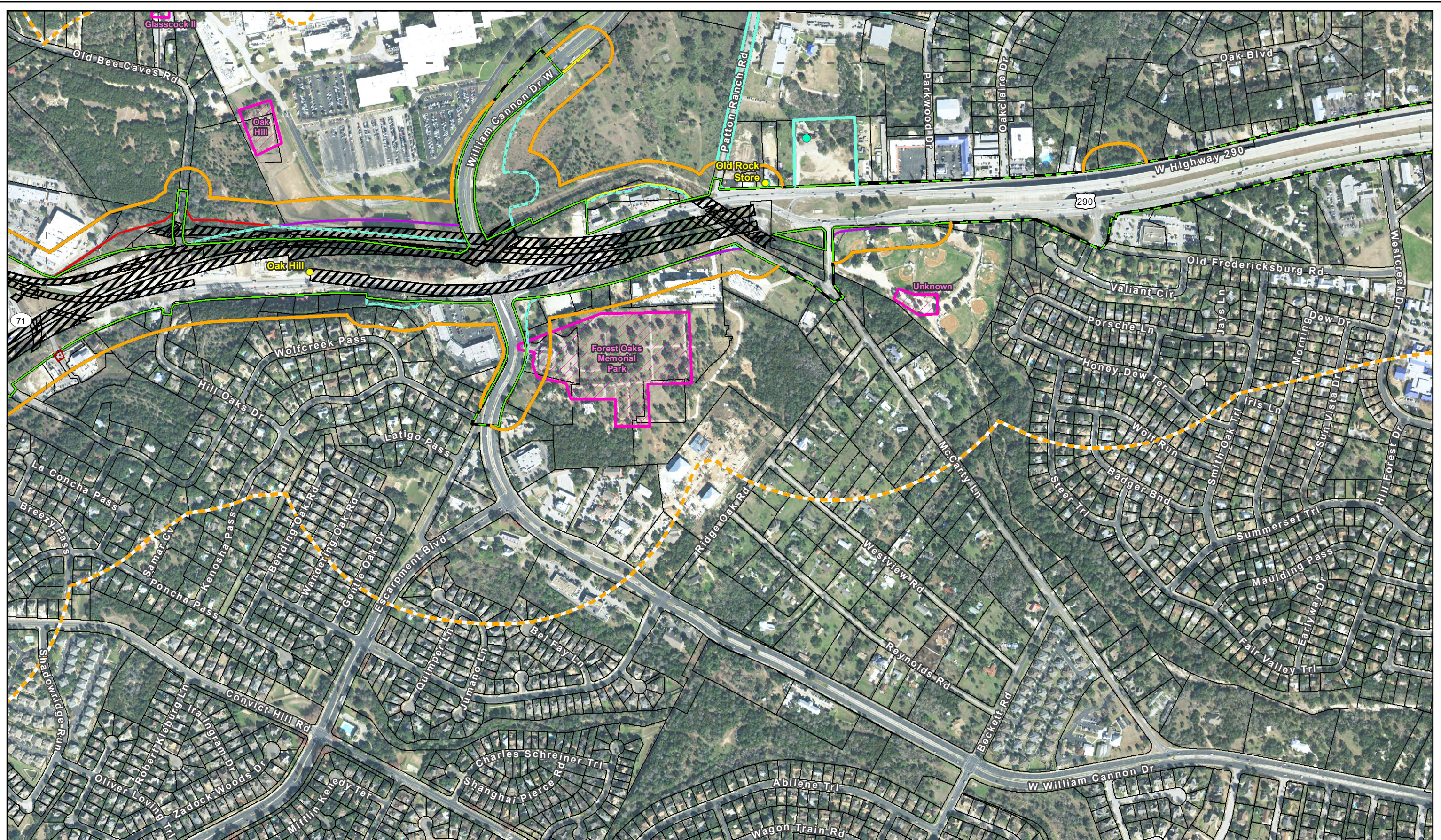

Figure 2b. Historic Resources APE

Oak Hill Parkway: US 290W from Mopac/Loop 1 to west of Circle Drive and SH 71 from US 290W to Silvermine Drive

- | | | | |
|---|--|---------------------|-------------------|
| Proposed Right-of-Way, Alternative A | Construction Easement | 150-foot APE | Cemetery |
| Proposed Right-of-Way, Alternative C | Proposed Shared-Use Path | TCHC APE Extension | Sheet Limits |
| Proposed Right-of-Way, Alternatives A & C | Proposed Grade-separated Structures More than 5 feet Above Grade | 1/4-mile Study Area | Historical Marker |
| Existing Right-of-Way | Existing ROW/APE | Parcel Boundary | TCHC Resource |



Data Sources: THC (2015), TCAD (2015), TCHC (2016), Aerial Source: TNRIS (2015)

Prepared for: TxDOT

Scale: 1:7,200

Date: 3/15/2017

CSJ: 0013-08-060 and 0700-03-077

1 in = 600 feet

500 Feet / 150 Meters

G:\Projects\TXDOT\US290\Hist Figure2_APE_20170315.mxd

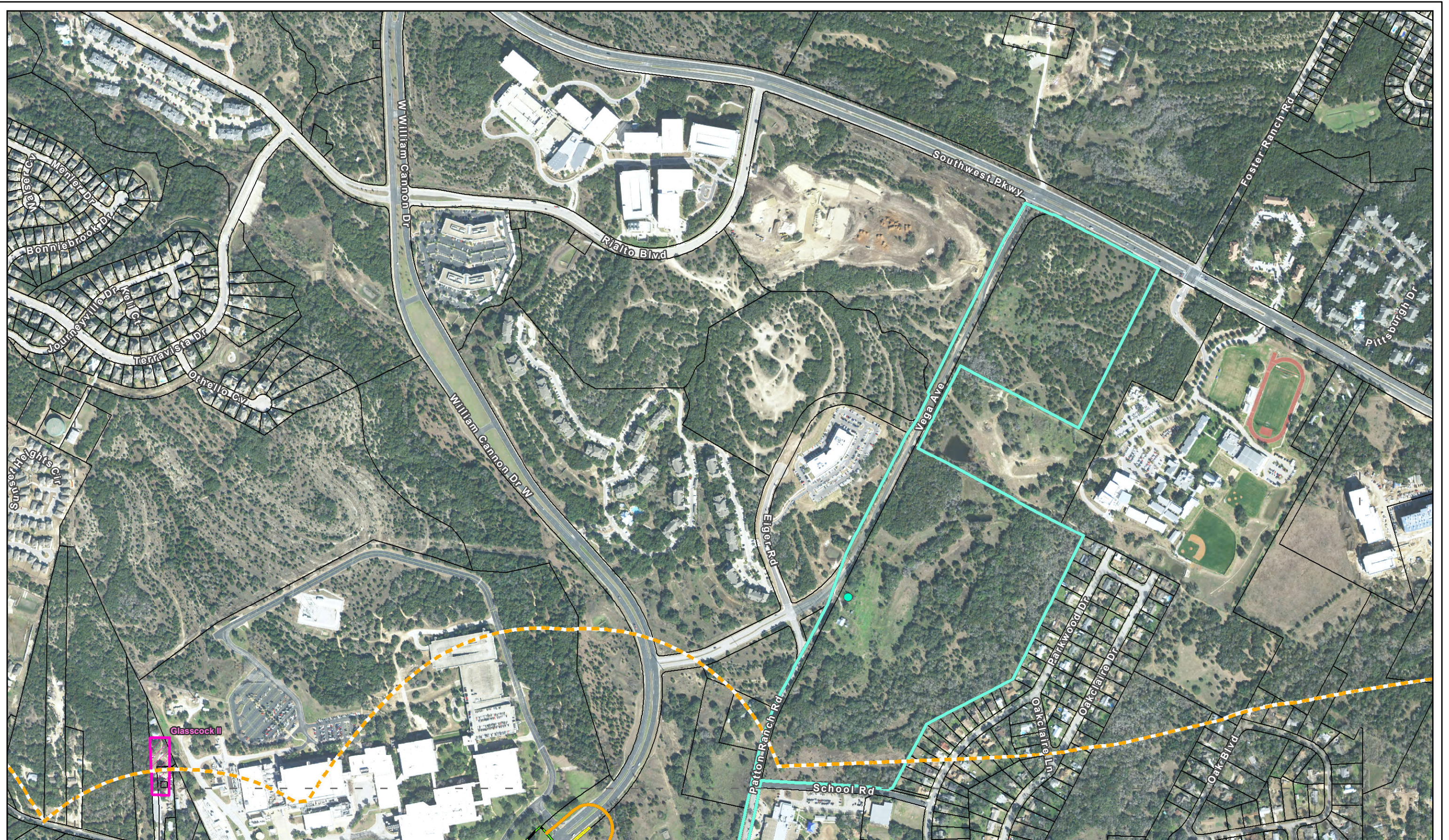
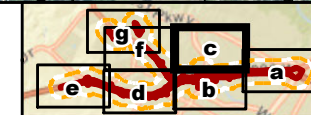

Figure 2c. Historic Resources APE

Oak Hill Parkway: US 290W from Mopac/Loop1 to west of Circle Drive and SH 71 from US 290W to Silvermine Drive

- Existing Right-of-Way
- Proposed Shared-Use Path
- Existing ROW/APE
- 150-foot APE
- TCHC APE Extension
- 1/4-mile Study Area
- Parcel Boundary
- Sheet Limits
- Cemetery
- TCHC Resource



	<table border="0" style="width: 100%;"> <tr> <td>Data Sources: THC (2015), TCAD (2015), TCHC (2016)</td> <td>Prepared for: TxDOT</td> <td>1 in = 600 feet</td> </tr> <tr> <td>Aerial Source: TNRIS (2015)</td> <td>CSJ: 0013-08-060 and 0700-03-077</td> <td>Scale: 1:7,200</td> </tr> <tr> <td></td> <td></td> <td>Date: 3/15/2017</td> </tr> </table>	Data Sources: THC (2015), TCAD (2015), TCHC (2016)	Prepared for: TxDOT	1 in = 600 feet	Aerial Source: TNRIS (2015)	CSJ: 0013-08-060 and 0700-03-077	Scale: 1:7,200			Date: 3/15/2017
Data Sources: THC (2015), TCAD (2015), TCHC (2016)	Prepared for: TxDOT	1 in = 600 feet								
Aerial Source: TNRIS (2015)	CSJ: 0013-08-060 and 0700-03-077	Scale: 1:7,200								
		Date: 3/15/2017								

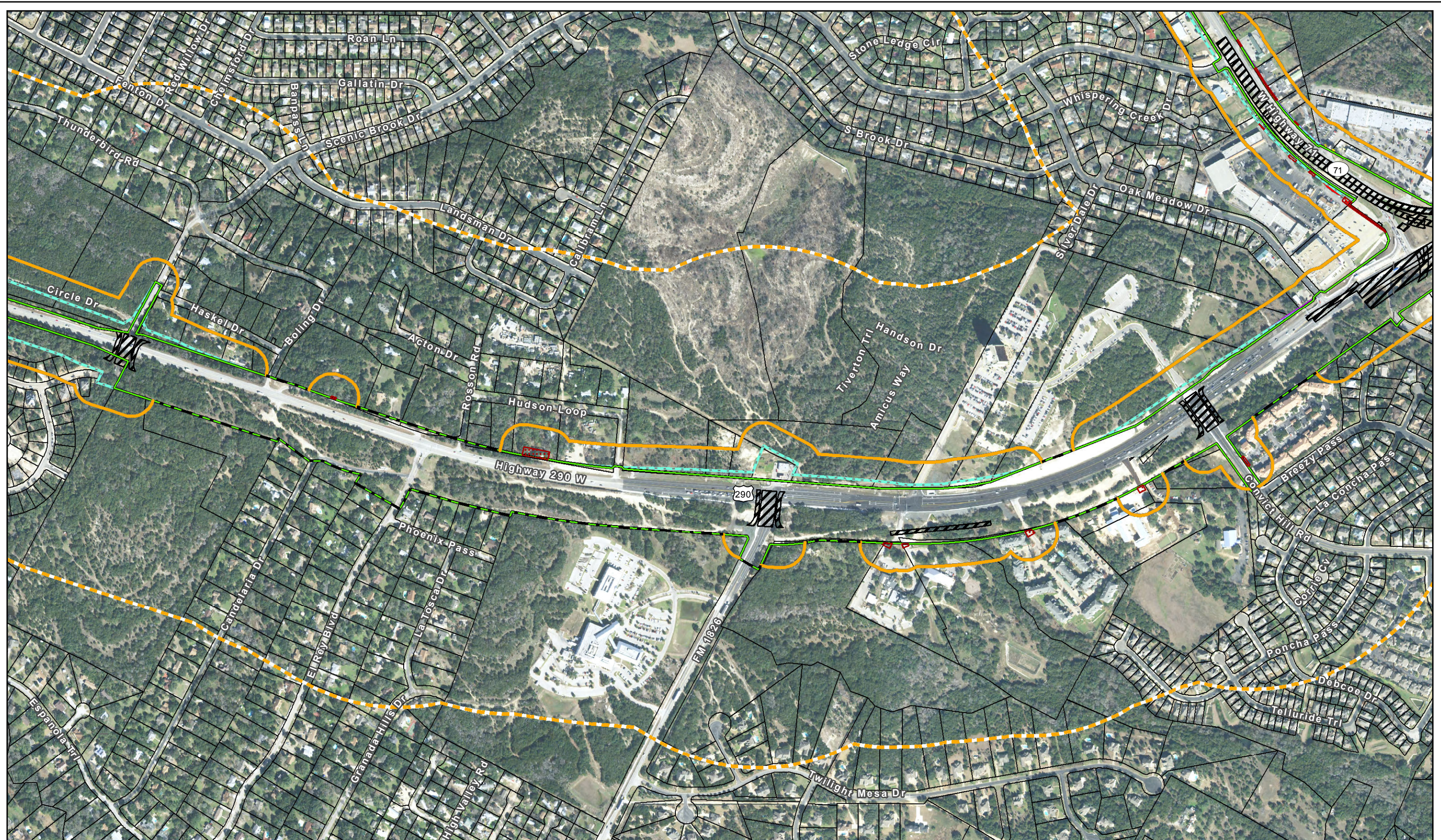

Figure 2d. Historic Resources APE

Oak Hill Parkway: US 290W from Mopac/Loop1 to west of Circle Drive and SH 71 from US 290W to Silvermine Drive

- Proposed Right-of-Way, Alternative A
- Proposed Right-of-Way, Alternative C
- Proposed Right-of-Way, Alternatives A & C
- Existing Right-of-Way

- Construction Easement
- Proposed Shared-Use Path
- Proposed Grade-separated Structures More than 5 feet Above Grade
- Existing ROW/APE

- 150-foot APE
- 1/4-mile Study Area
- Parcel Boundary
- Sheet Limits



<p>Data Sources: THC (2015), TCAD (2015), TCHC (2016)</p> <p>Aerial Source: TNRIS (2015)</p>	<p>Prepared for: 1xDOT</p> <p>Scale: 1:7,200</p> <p>CSJ: 0013-08-060 and 0700-03-077</p> <p>Date: 3/15/2017</p>	<p>0 500 Feet</p> <p>0 150 Meters</p> <p>1 in = 600 feet</p>
--	---	--

G:\Projects\TXDOT\US290\Hist_Figure2_APE_20170315.mxd

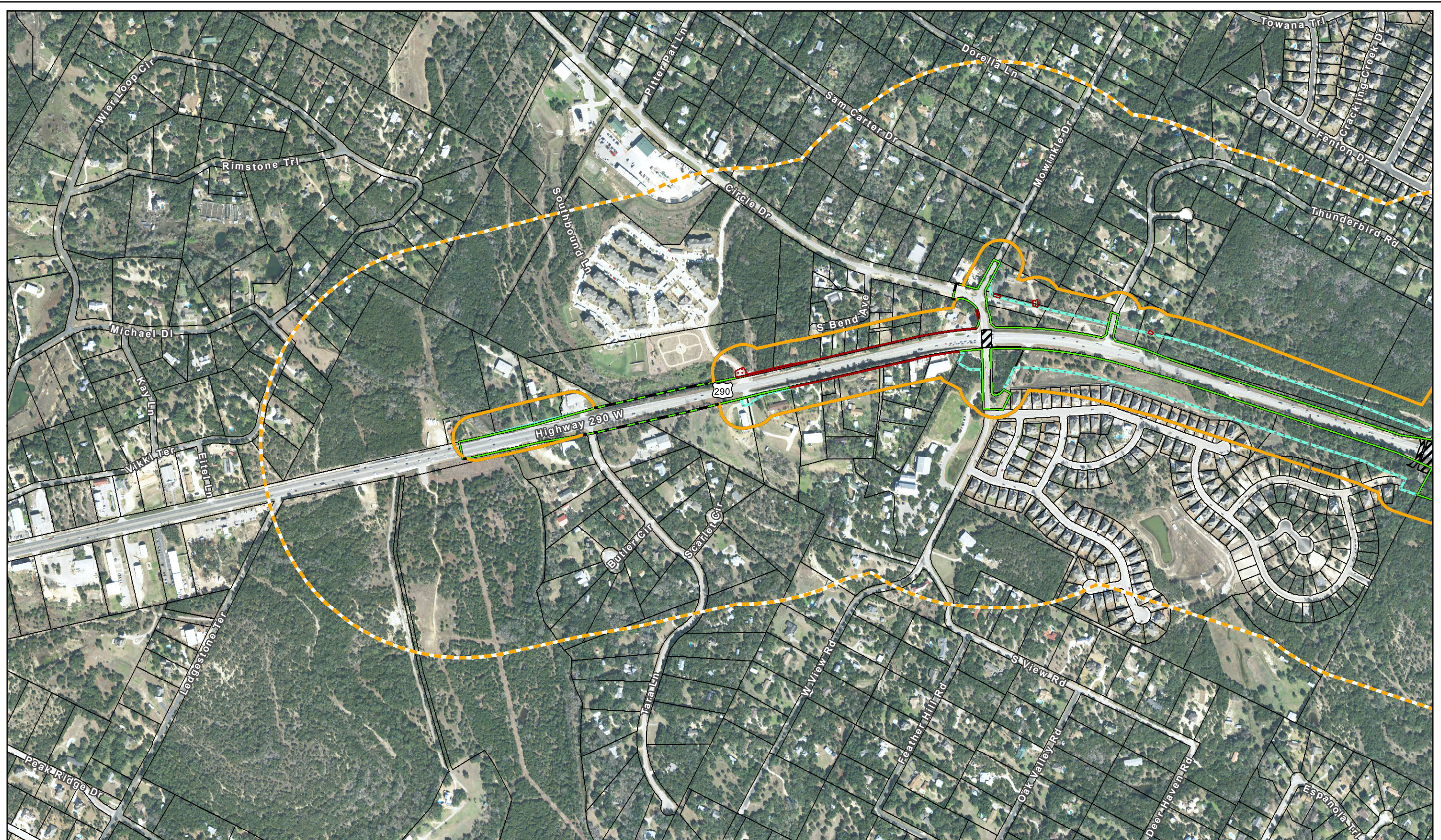

Figure 2e. Historic Resources APE

Oak Hill Parkway: US 290W from Mopac/Loop1 to west of Circle Drive and SH 71 from US 290W to Silvermine Drive

- Proposed Right-of-Way, Alternatives A & C
- Existing Right-of-Way
- ▨ Construction Easement
- ▨ Proposed Grade-separated Structures More than 5 feet Above Grade
- Existing ROW/APE | — Sheet Limits
- 150-foot APE
- 1/4-mile Study Area
- Parcel Boundary



Data Sources: THC (2015), TCAD (2015), TCHC (2016), Aerial Source: TNRIS (2015)
 Prepared for: TxDOT
 Scale: 1:7,200
 Date: 3/15/2017

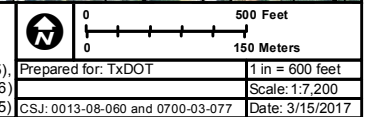

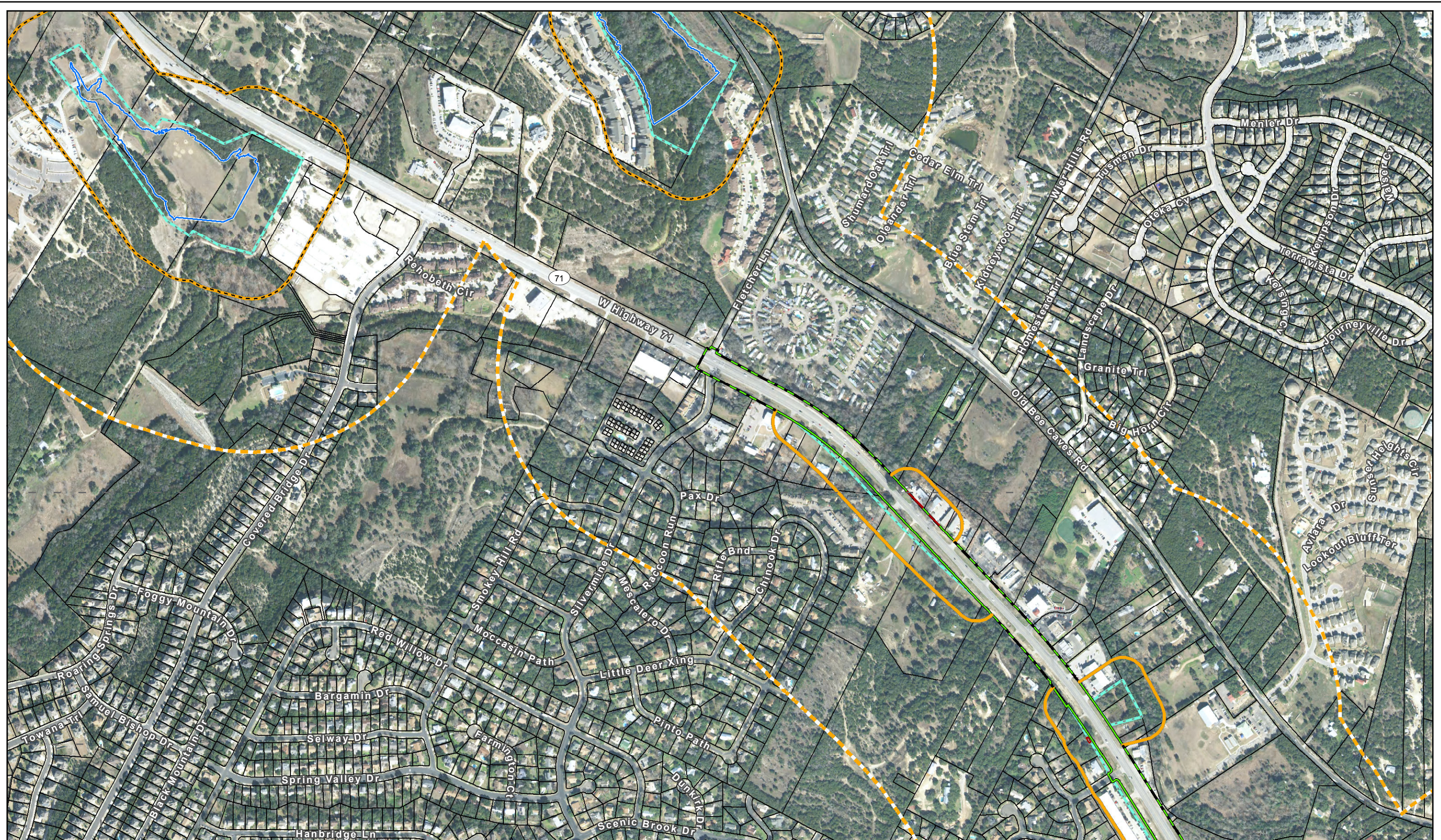

Figure 2f. Historic Resources APE

Oak Hill Parkway: US 290W from Mopac/Loop1 to west of Circle Drive and SH 71 from US 290W to Silvermine Drive

- Proposed Right-of-Way, Alternatives A & C
- Proposed Detention Pond
- Existing Right-of-Way
- Construction Easement
- Existing ROW/APE
- 150-foot APE
- 300-foot APE
- 1/4-mile Study Area
- Parcel Boundary
- Sheet Limits



<p>Data Sources: THC (2015), TCAD (2015), TCHC (2016) Aerial Source: TNRIS (2015)</p>	<p>Prepared for: TxDOT CSJ: 0013-08-060 and 0700-03-077</p>	<p>Scale: 1:7,200 Date: 3/15/2017</p>
---	---	---

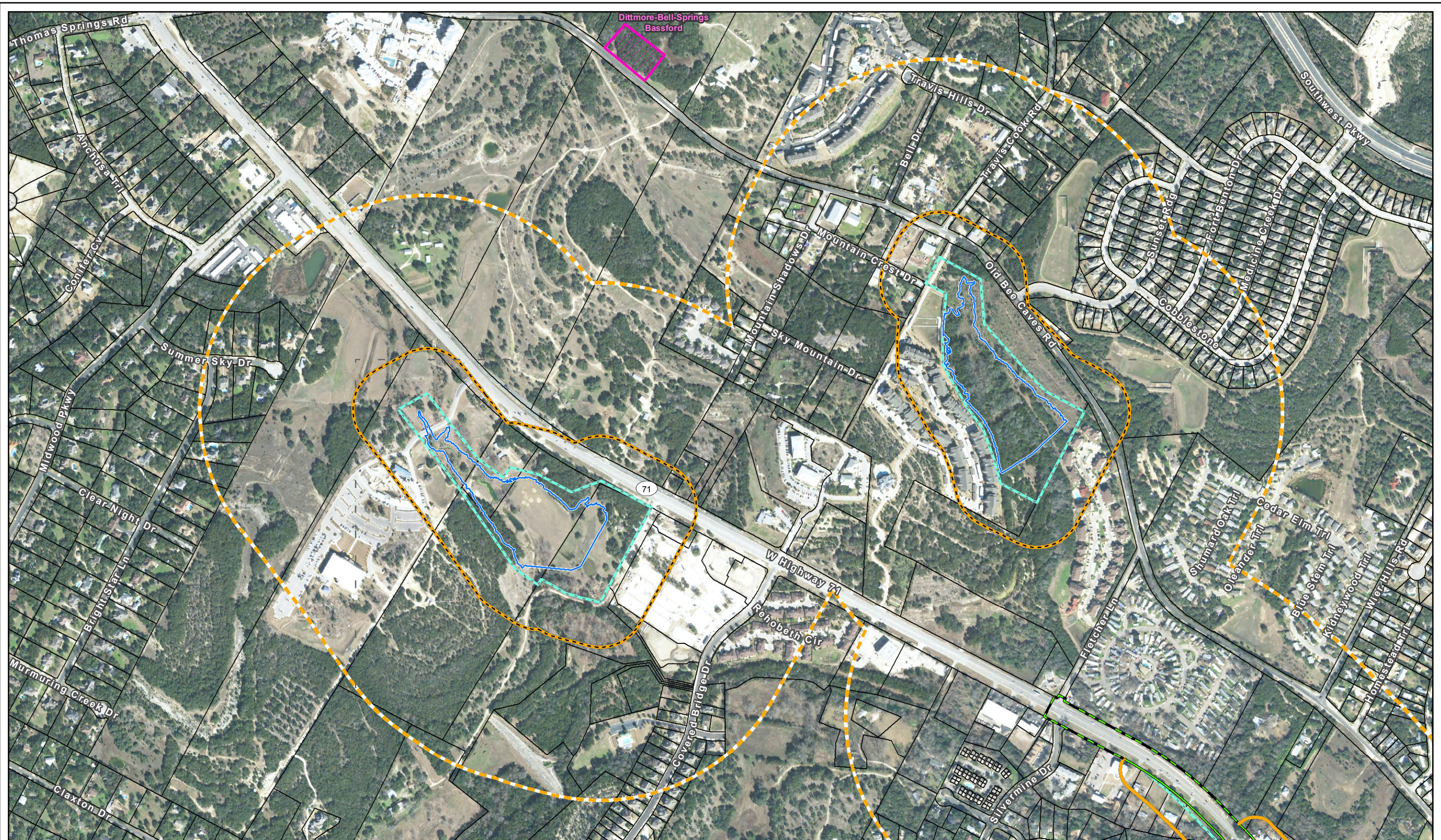

Figure 2g. Historic Resources APE

Oak Hill Parkway: US 290W from Mopac/Loop1 to west of Circle Drive and SH 71 from US 290W to Silvermine Drive

- | | | |
|---|---|---|
|  Proposed Right-of-Way, Alternatives A & C |  Existing ROW/APE |  Parcel Boundary |
|  Proposed Detention Pond |  150-foot APE |  Sheet Limits |
|  Existing Right-of-Way |  300-foot APE |  Cemetery |
|  Construction Easement |  1/4-mile Study Area | |



Data Sources: THC (2015), TCAD (2015), TCHC (2016), Aerial Source: TNRIS (2015)
 Prepared for: TxDOT
 Scale: 1:7,200
 Date: 3/15/2017

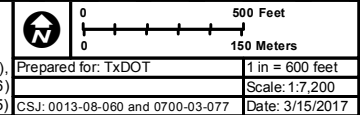

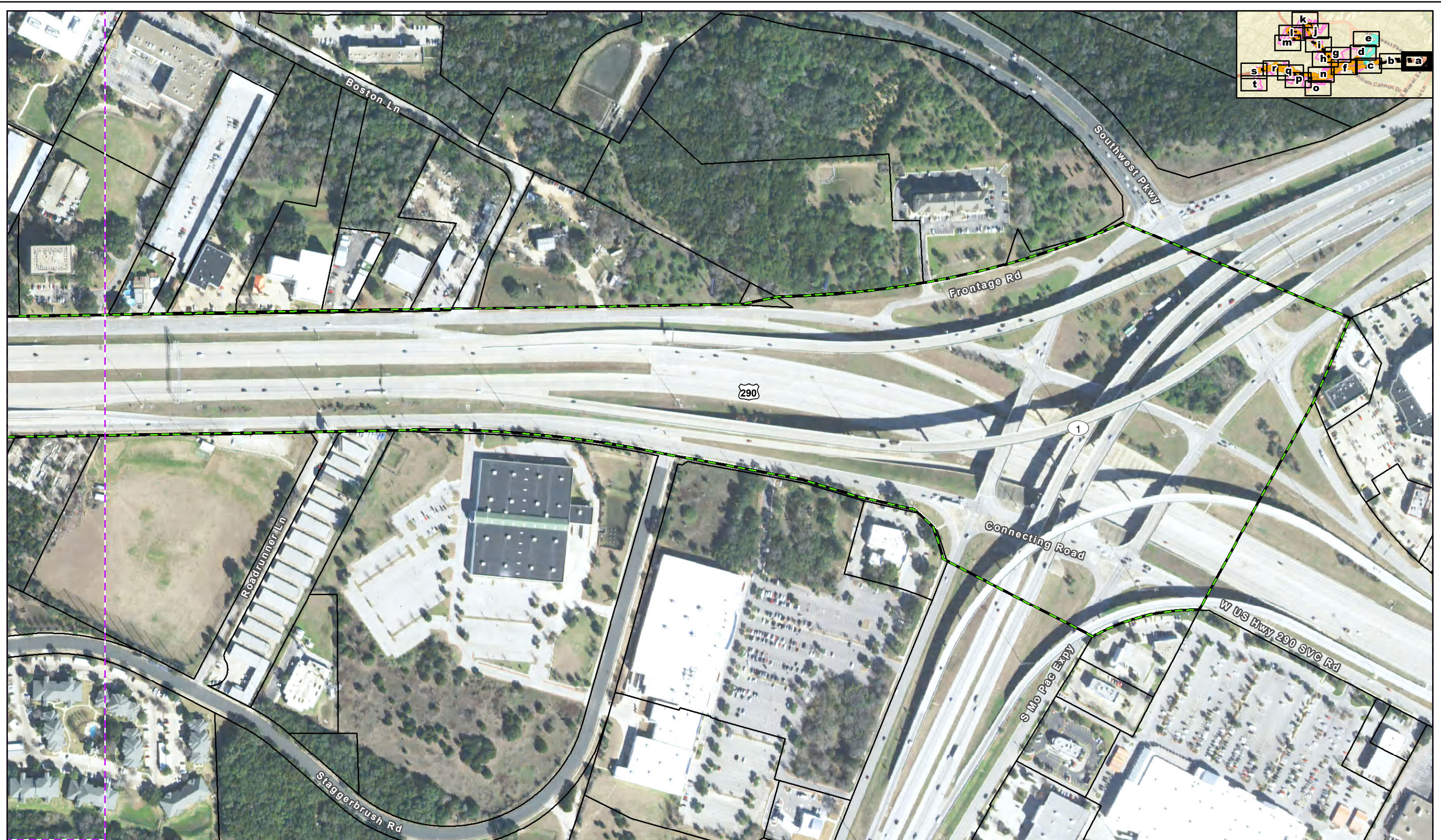

Figure 3a. Historic-Age Resources
 Oak Hill Parkway: US 290W from Mopac/Loop1 to west of Circle Drive and SH 71 from US 290W to Silvermine Drive

G:\Projects\TXDOT\US290\Hist Figure3 Resources.tblaid_20170315.mxd

- Existing Right-of-Way
- Existing ROW/APE
- Parcel Boundary
- Sheet Limits

Prepared for: TXDOT	1 in = 300 feet
CSJ: 0013-08-060 and 0700-03-077	Scale: 1:3,600
	Date: 4/4/2017

Data Sources: THC (2014), TCAD (2015), TCHC (2016), CMEC (2017); Aerial Source: TNRIS (2015)



Figure 3b. Historic-Age Resources
 Oak Hill Parkway: US 290W from Mopac/Loop1 to west of Circle Drive and SH 71 from US 290W to Silvermine Drive

- Existing Right-of-Way
- Existing ROW/APE
- Parcel Boundary
- Sheet Limits

0 300 Feet
 0 80 Meters
 Prepared for: TXDOT 1 in = 300 feet
 Scale: 1:3,600
 Date: 4/4/2017

Data Sources: THC (2014), TCAD (2015), TCHC (2016), CMEC (2017); Aerial Source: TNRIS (2015)
 CSJ: 0013-08-060 and 0700-03-077

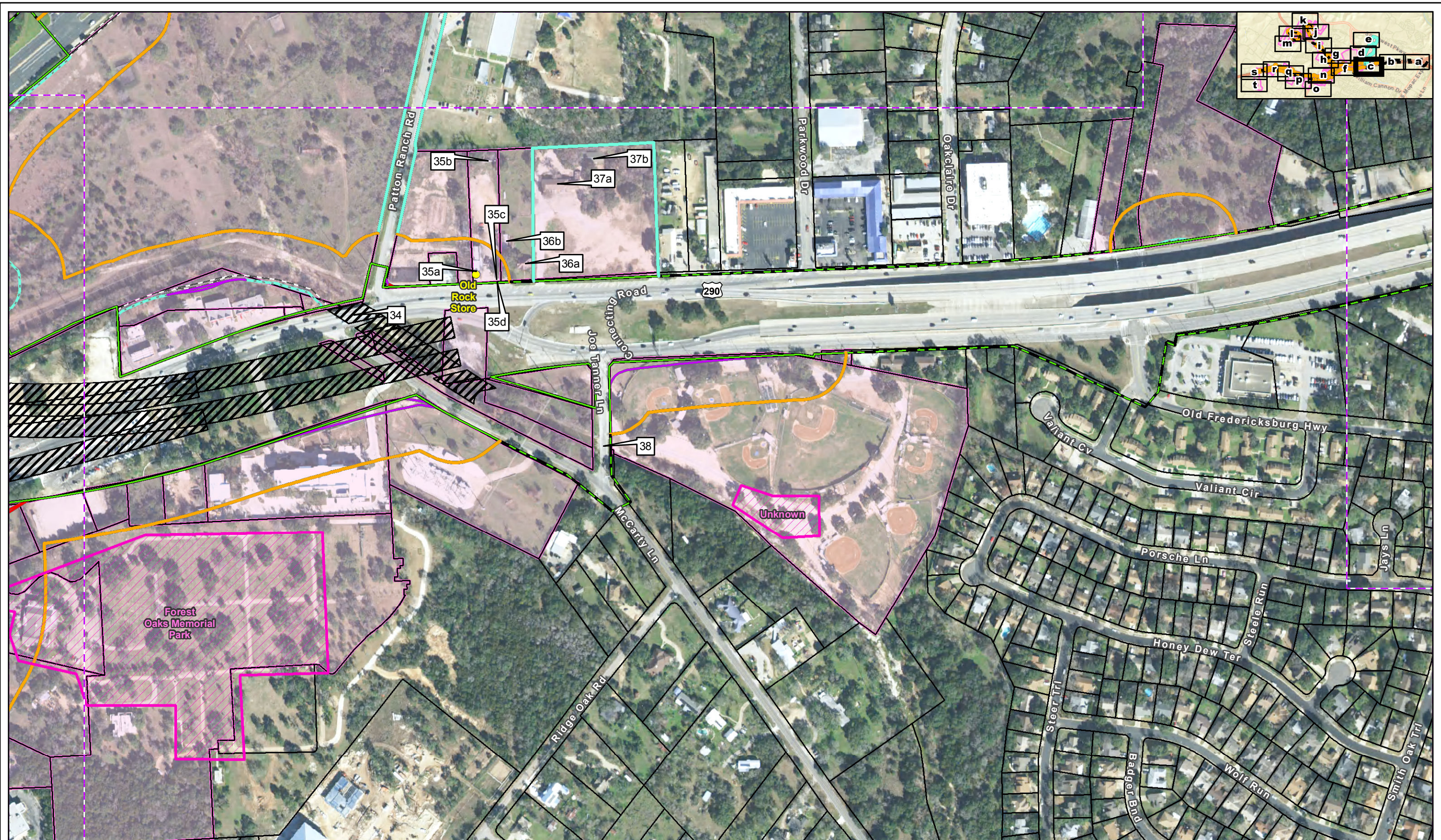

Figure 3c. Historic-Age Resources

Oak Hill Parkway: US 290W from Mopac/Loop1 to west of Circle Drive and SH 71 from US 290W to Silvermine Drive

- | | | | | |
|--------------------------------------|--|-------------------------|--------------------|-------------------|
| Existing Right-of-Way | Proposed Right-of-Way, Alternatives A & C | Parcel Boundary | Existing ROW/APE | Historical Marker |
| Proposed Right-of-Way, Alternative A | Proposed Shared-Use Path | Parcel Intersecting APE | 150-foot APE | Cemetery |
| Proposed Right-of-Way, Alternative C | Proposed Grade-separated Structures More than 5 feet Above Grade | Sheet Limits | TCHC APE Extension | |
- Data Sources: THC (2014), TCAD (2015), TCHC (2016), CMEC (2017); Aerial Source: TNRIS (2015)

Prepared for: TXDOT 1 in = 300 feet
 Scale: 1:3,600
 Date: 4/4/2017

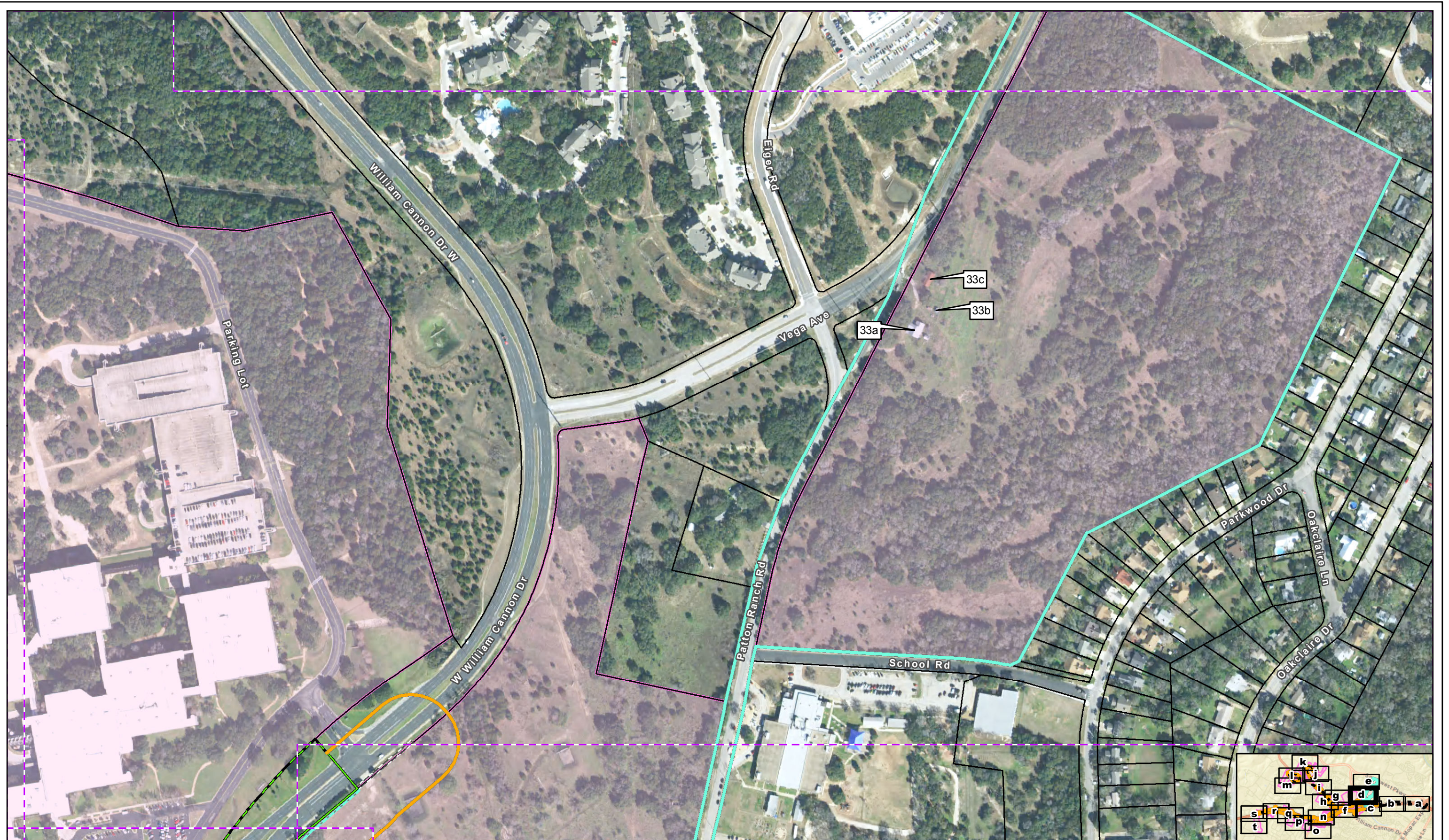

Figure 3d. Historic-Age Resources
 Oak Hill Parkway: US 290W from Mopac/Loop1 to west of Circle Drive and SH 71 from US 290W to Silvermine Drive

Existing Right-of-Way	Parcel Boundary	Existing ROW/APE
Proposed Right-of-Way, Alternatives A & C	Parcel Intersecting APE	150-foot APE
Proposed Shared-Use Path	Sheet Limits	TCHC APE Extension

0 300 Feet
 80 Meters
 Prepared for: TXDOT 1 in = 300 feet
 Scale: 1:3,600
 CSJ: 0013-08-060 and 0700-03-077 Date: 4/4/2017

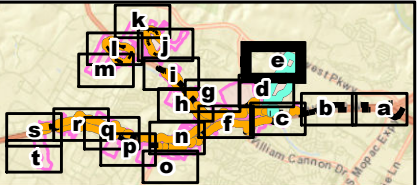

Figure 3e. Historic-Age Resources
 Oak Hill Parkway: US 290W from Mopac/Loop1 to west of Circle Drive and SH 71 from US 290W to Silvermine Drive

- Parcel Boundary
- TCHC APE Extension
- Parcel Intersecting APE
- Sheet Limits

0 300 Feet
 80 Meters
 Prepared for: TXDOT 1 in = 300 feet
 Scale: 1:3,600
 CSJ: 0013-08-060 and 0700-03-077 Date: 4/4/2017

Data Sources: THC (2014), TCAD (2015), TCHC (2016), CMEC (2017); Aerial Source: TNRIS (2015)

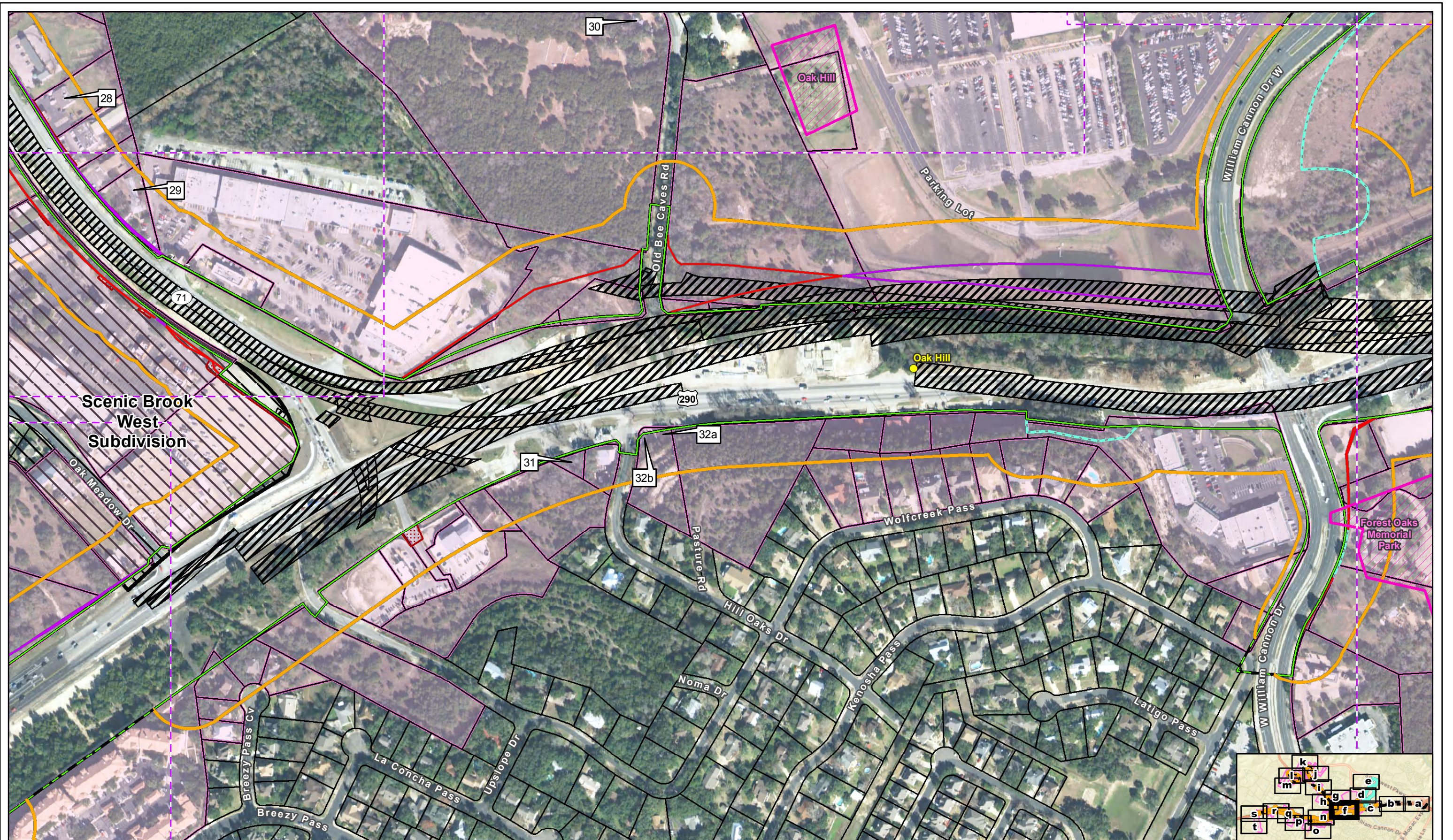
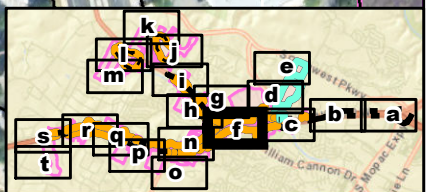

Figure 3f. Historic-Age Resources

Oak Hill Parkway: US 290W from Mopac/Loop 1 to west of Circle Drive and SH 71 from US 290W to Silvermine Drive

- Existing Right-of-Way
- Proposed Right-of-Way, Alternative A
- Proposed Right-of-Way, Alternative C
- Sheet Limits
- Construction Easement
- Proposed Shared-Use Path
- Proposed Grade-separated Structures More than 5 feet Above Grade
- Parcel Boundary
- Parcel Intersecting APE
- Cemetery
- Historical Marker
- Existing ROW/APE
- 150-foot APE



N
0 300 Feet
80 Meters
 Prepared for: 1XDOT 1 in = 300 feet
 Scale: 1:3,600
 Date: 4/4/2017

G:\Projects\TXDOT\US290\Hist Figure3 Resources tabloid 20170315.mxd