

**Figure 3g. Historic-Age Resources**  
 Oak Hill Parkway: US 290W from Mopac/Loop1 to west of Circle Drive and SH 71 from US 290W to Silvermine Drive

G:\Projects\TXDOT\US290\Hist Figure3 Resources.tblaid 20170315.mxd

- Existing Right-of-Way
- Proposed Right-of-Way, Alternative A
- Proposed Right-of-Way, Alternative C
- Proposed Right-of-Way, Alternatives A & C
- Parcel Boundary
- Parcel Intersecting APE
- Sheet Limits
- Existing ROW/APE
- Construction Easement
- Proposed Grade-separated Structures More than 5 feet Above Grade
- 150-foot APE
- Cemetery

Prepared for: TXDOT	1 in = 300 feet
Scale: 1:3,600	Date: 4/4/2017

Data Sources: THC (2014), TCAD (2015), TCHC (2016), CMEC (2017); Aerial Source: TNRIS (2015)  
 CSJ: 0013-08-060 and 0700-03-077

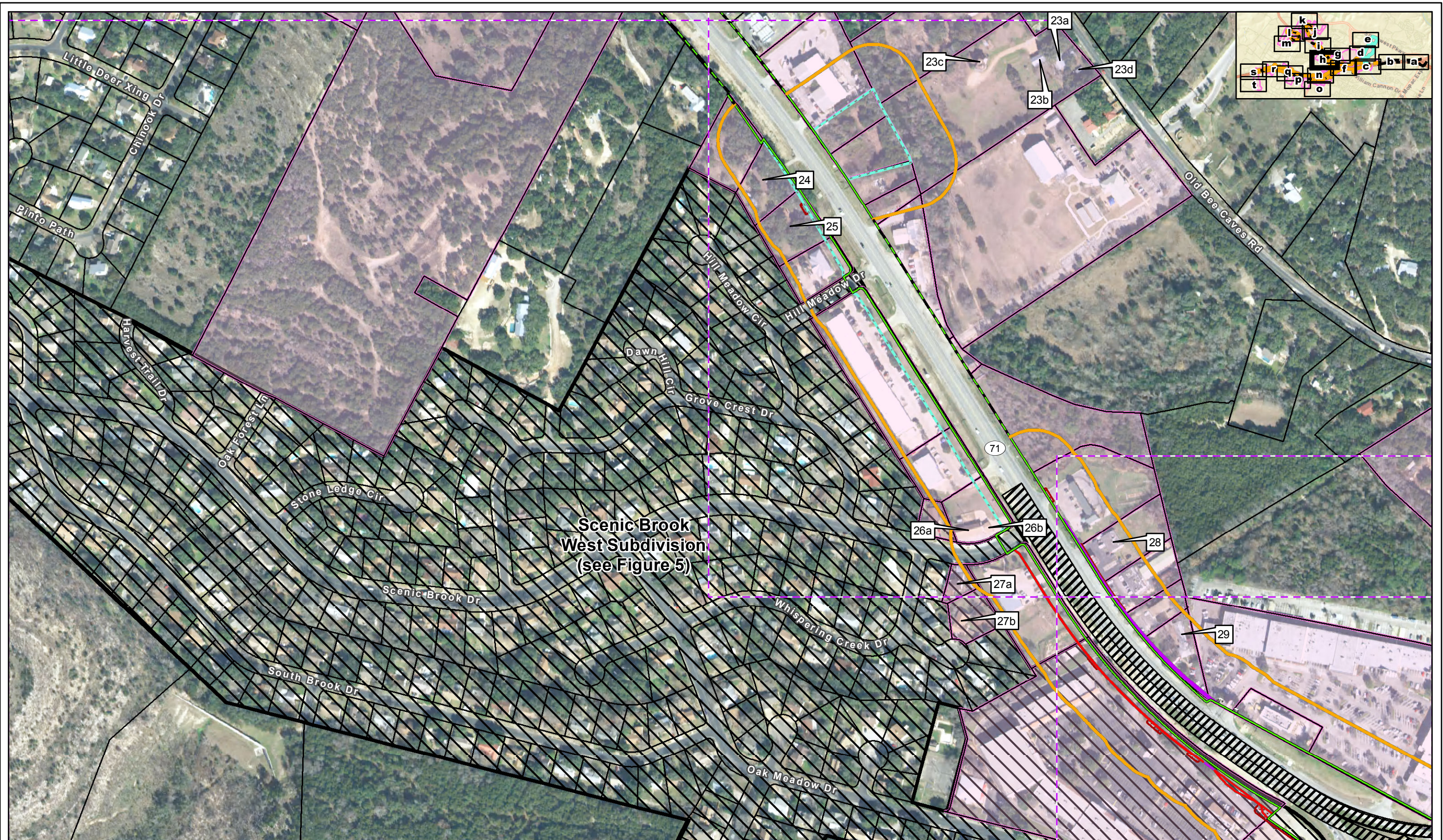

**Figure 3h. Historic-Age Resources**  
 Oak Hill Parkway: US 290W from Mopac/Loop1 to west of Circle Drive and SH 71 from US 290W to Silvermine Drive

- |                                      |   |  |                  |
|--------------------------------------|---|--|------------------|
| Existing Right-of-Way                | Proposed Right-of-Way, Alternatives A & C | Proposed Grade-separated Structures More than 5 feet Above Grade | Sheet Limits     |
| Proposed Right-of-Way, Alternative A | Construction Easement                     | Parcel Boundary  | Existing ROW/APE |
| Proposed Right-of-Way, Alternative C | Proposed Shared-Use Path                  | Parcel Intersecting APE  | 150-foot APE     |

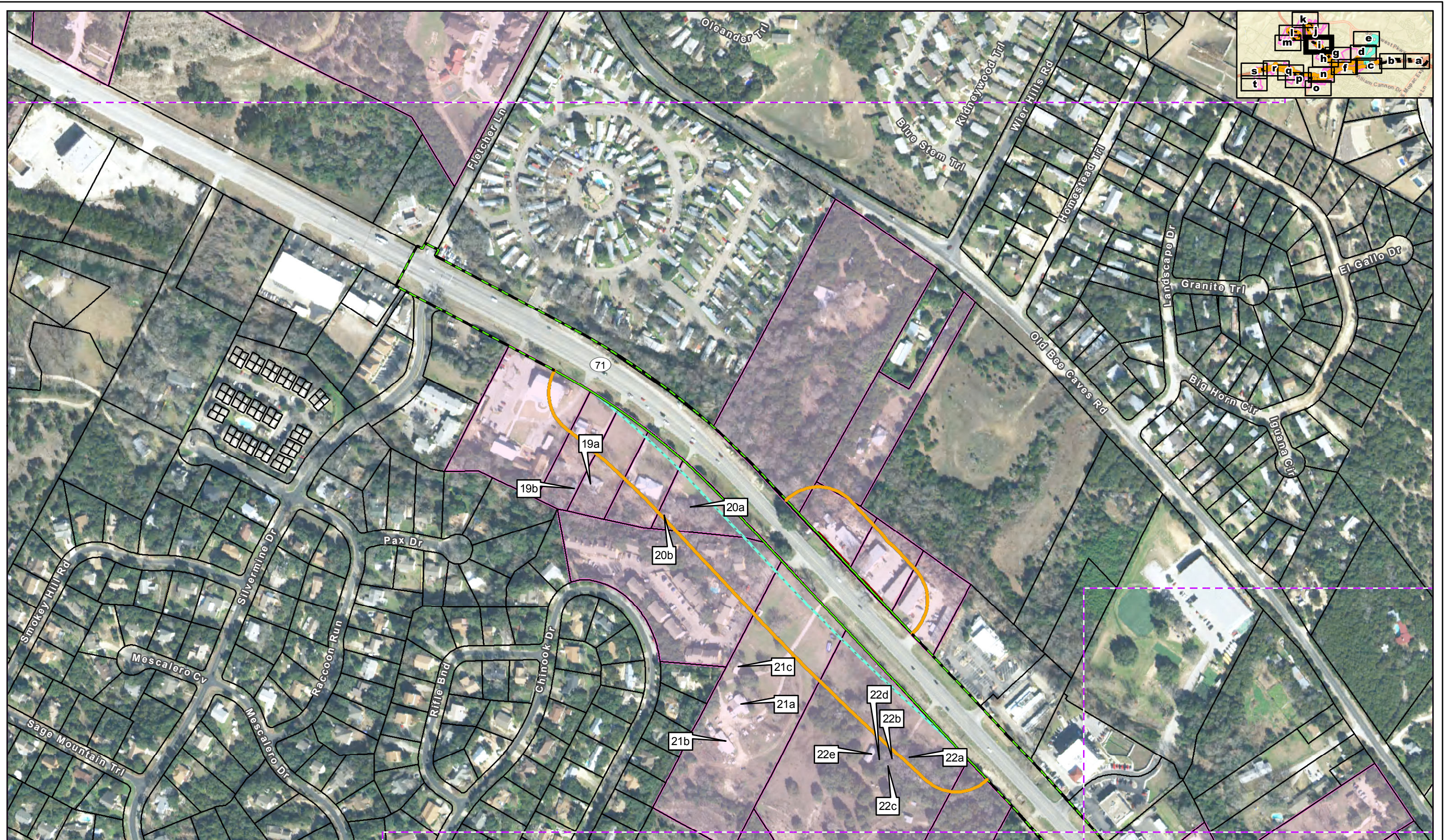

**Figure 3i. Historic-Age Resources**  
 Oak Hill Parkway: US 290W from Mopac/Loop1 to west of Circle Drive and SH 71 from US 290W to Silvermine Drive

- ▭ Existing Right-of-Way
- ▭ Proposed Right-of-Way, Alternatives A & C
- ▭ Construction Easement
- Parcel Boundary
- Parcel Intersecting APE
- Sheet Limits
- Existing ROW/APE
- 150-foot APE

	0 300 Feet 0 80 Meters
Prepared for: TXDOT	1 in = 300 feet
Scale: 1:3,600	Date: 4/4/2017

Data Sources: THC (2014), TCAD (2015), TCHC (2016), CMEC (2017); Aerial Source: TNRIS (2015) CSJ: 0013-08-060 and 0700-03-077



**Figure 3j. Historic-Age Resources**  
 Oak Hill Parkway: US 290W from Mopac/Loop1 to west of Circle Drive and SH 71 from US 290W to Silvermine Drive

G:\Projects\TXDOT\US290\Hist Figure3 Resources.tblaid 20170315.mxd

- ▭ Proposed Right-of-Way, Alternatives A & C
- ▭ Proposed Detention Pond
- Parcel Boundary
- Parcel Intersecting APE
- Sheet Limits
- 300-foot APE

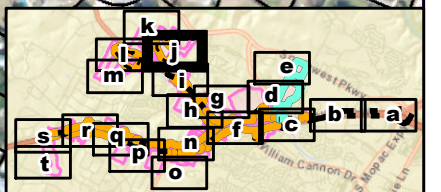

Prepared for: TXDOT	1 in = 300 feet
Data Sources: THC (2014), TCAD (2015), TCHC (2016), CMEC (2017); Aerial Source: TNRIS (2015)	Scale: 1:3,600
CSJ: 0013-08-060 and 0700-03-077	Date: 4/4/2017

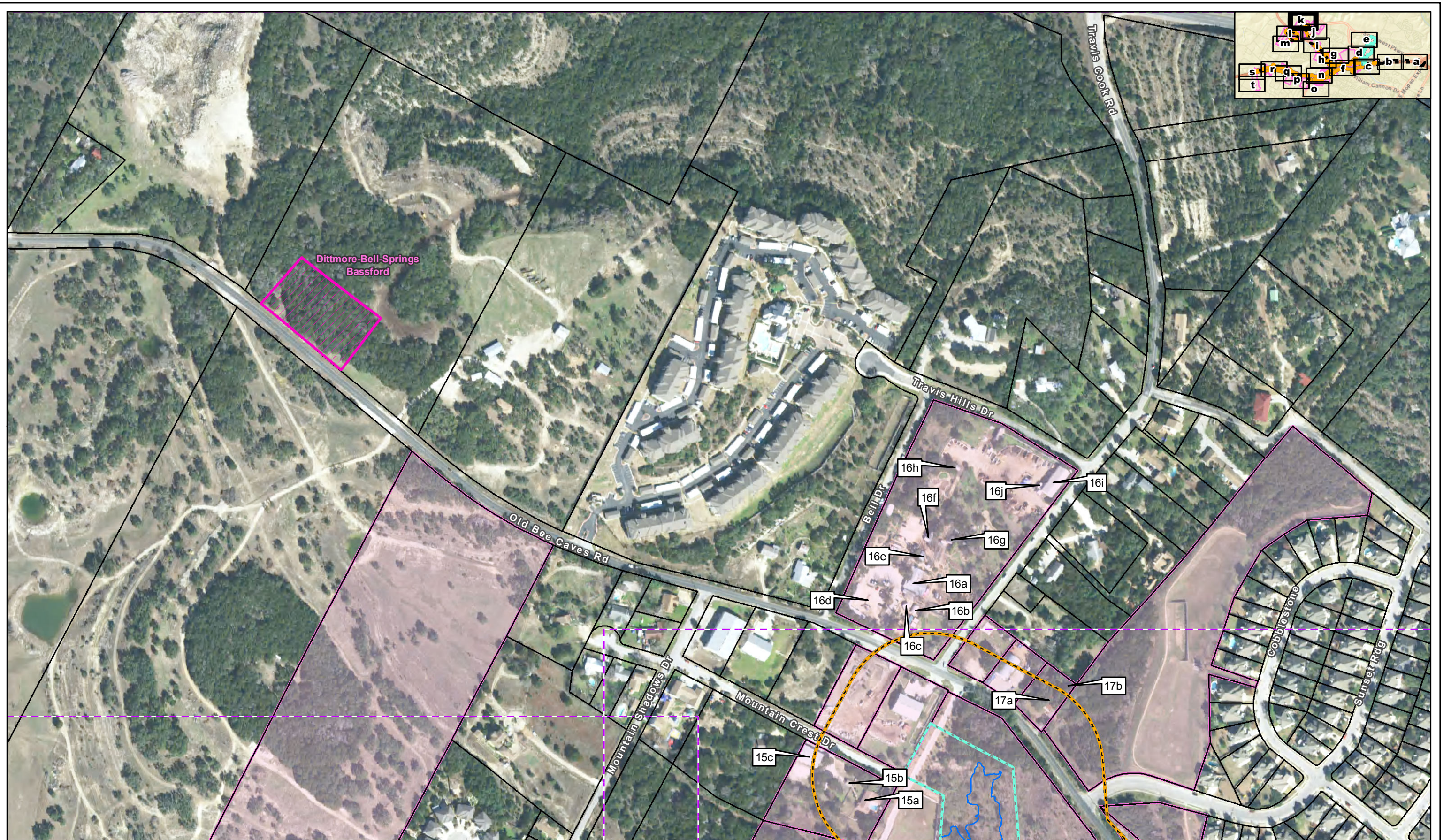

**Figure 3k. Historic-Age Resources**

Oak Hill Parkway: US 290W from Mopac/Loop1 to west of Circle Drive and SH 71 from US 290W to Silvermine Drive

G:\Projects\TXDOT\US290\Hist Figure3 Resources.tbl\oid\_20170315.mxd

- ▭ Proposed Right-of-Way, Alternatives A & C
- ▭ Proposed Detention Pond
- Parcel Boundary
- ▭ Parcel Intersecting APE
- Sheet Limits
- 300-foot APE
- ▭ Cemetery

0 300 Feet  
80 Meters

Prepared for: TXDOT

CSJ: 0013-08-060 and 0700-03-077

1 in = 300 feet

Scale: 1:3,600

Date: 4/4/2017

Data Sources: THC (2014), TCAD (2015), TCHC (2016), CMEC (2017); Aerial Source: TNRIS (2015)

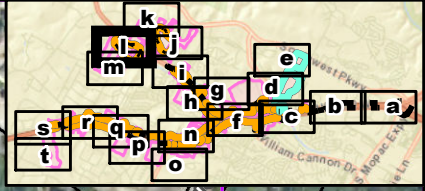
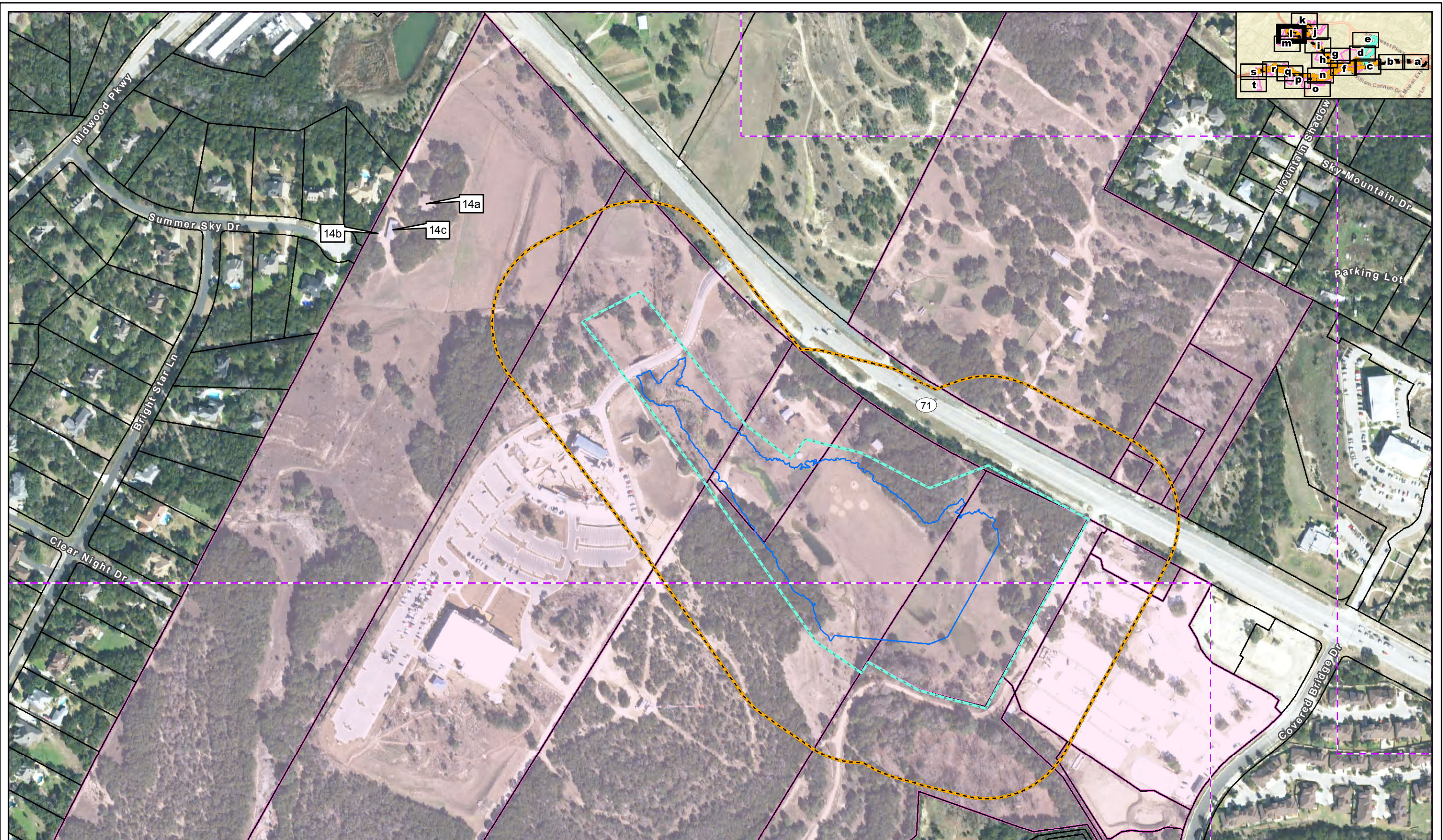

**Figure 3I. Historic-Age Resources**  
 Oak Hill Parkway: US 290W from Mopac/Loop1 to west of Circle Drive and SH 71 from US 290W to Silvermine Drive

- ▭ Proposed Right-of-Way, Alternatives A & C
- ▭ Proposed Detention Pond
- Parcel Boundary
- Parcel Intersecting APE
- Sheet Limits
- 300-foot APE

Prepared for: TXDOT	1 in = 300 feet
	Scale: 1:3,600
CSJ: 0013-08-060 and 0700-03-077	Date: 4/4/2017



**Figure 3m. Historic-Age Resources**  
 Oak Hill Parkway: US 290W from Mopac/Loop1 to west of Circle Drive and SH 71 from US 290W to Silvermine Drive

- ▬ Proposed Right-of-Way, Alternatives A & C
- ▬ Proposed Detention Pond
- Parcel Boundary
- Parcel Intersecting APE
- Sheet Limits
- 300-foot APE

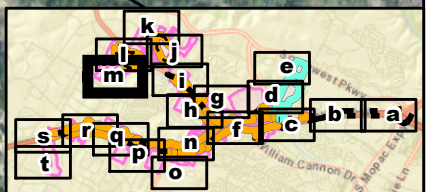

0 300 Feet  
 0 80 Meters

Prepared for: TXDOT	1 in = 300 feet
Scale: 1:3,600	Date: 4/4/2017

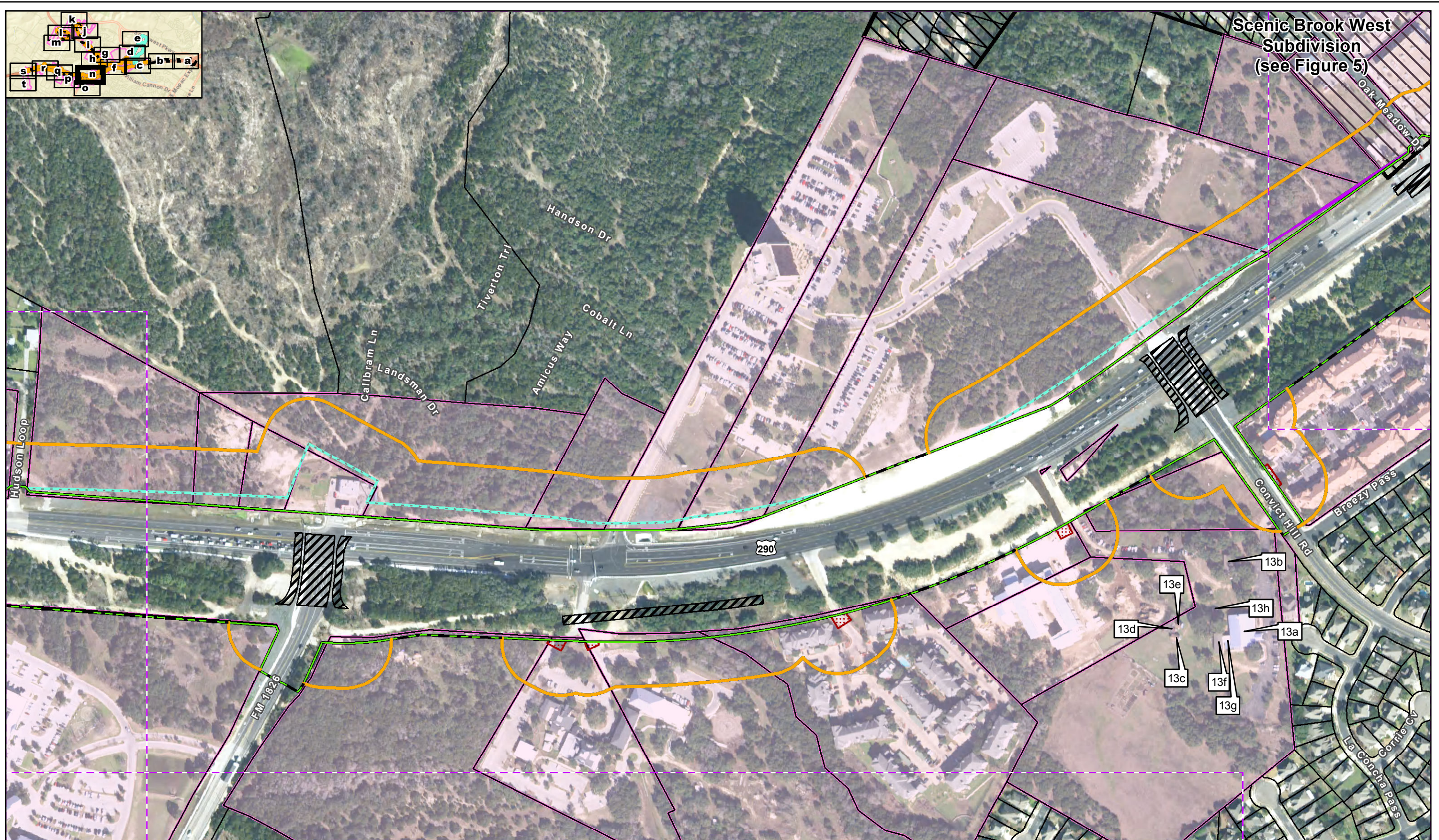

Scenic Brook West  
Subdivision  
(see Figure 5)

**Figure 3n. Historic-Age Resources**  
 Oak Hill Parkway: US 290W from Mopac/Loop1 to west of Circle Drive and SH 71 from US 290W to Silvermine Drive

Existing Right-of-Way	Construction Easement	Parcel Intersecting APE	150-foot APE
Proposed Right-of-Way, Alternative C	Proposed Grade-separated Structures More than 5 feet Above Grade	Sheet Limits	
Proposed Right-of-Way, Alternatives A & C	Parcel Boundary	Existing ROW/APE	

Prepared for: 1XDOT | Scale: 1:3,600 | Date: 4/4/2017  
 Data Sources: THC (2014), TCAD (2015), TCHC (2016), CMEC (2017); Aerial Source: TNRIS (2015)  
 CSJ: 0013-08-060 and 0700-03-077



G:\Projects\TXDOT\US290\Hist Figure3 Resources tabloid 20170315.mxd

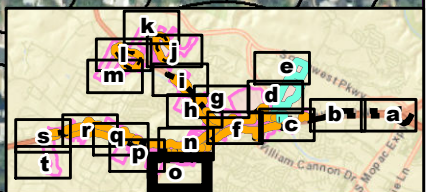



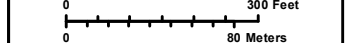

**Figure 30. Historic-Age Resources**  
 Oak Hill Parkway: US 290W from Mopac/Loop1 to west of Circle Drive and SH 71 from US 290W to Silvermine Drive

G:\Projects\TXDOT\US290\Hist Figure3 Resources tabloid 20170315.mxd

-  Parcel Boundary
-  Parcel Intersecting APE
-  Sheet Limits



Prepared for: TXDOT	1 in = 300 feet
CSJ: 0013-08-060 and 0700-03-077	Scale: 1:3,600
	Date: 4/4/2017

Data Sources: THC (2014), TCAD (2015), TCHC (2016), CMEC (2017); Aerial Source: TNRS (2015)



**Figure 3p. Historic-Age Resources**  
 Oak Hill Parkway: US 290W from Mopac/Loop1 to west of Circle Drive and SH 71 from US 290W to Silvermine Drive

G:\Projects\TXDOT\US290\Hist Figure3 Resources.tblaid 20170315.mxd

- Existing Right-of-Way
- Proposed Right-of-Way, Alternatives A & C
- Construction Easement
- Parcel Boundary
- Parcel Intersecting APE
- Sheet Limits
- Existing ROW/APE
- 150-foot APE

Data Sources: THC (2014), TCAD (2015), TCHC (2016), CMEC (2017); Aerial Source: TNRIS (2015)

Prepared for: TXDOT	1 in = 300 feet
Scale: 1:3,600	Date: 4/4/2017
CSJ: 0013-08-060 and 0700-03-077	

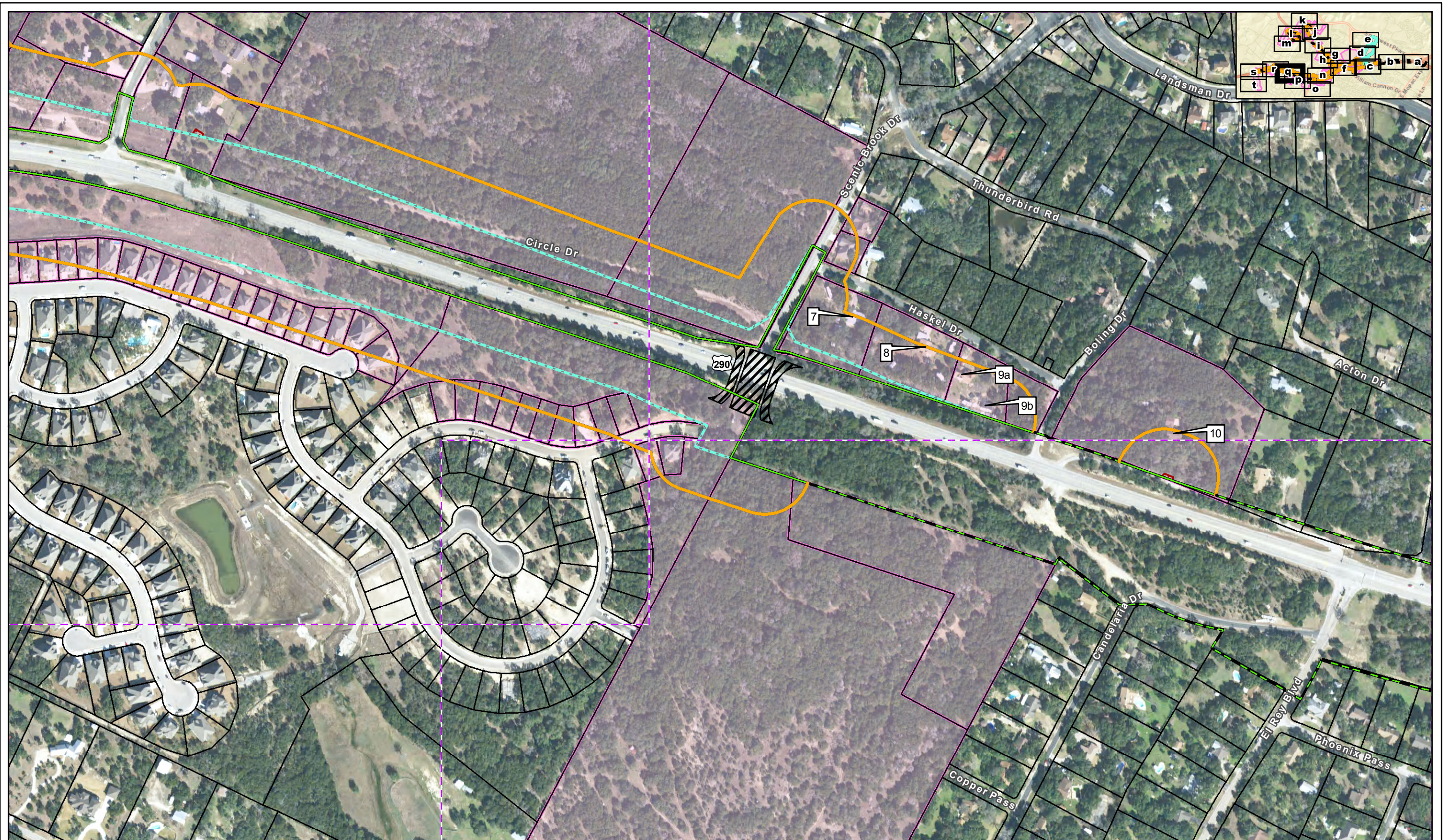

**Figure 3q. Historic-Age Resources**

Oak Hill Parkway: US 290W from Mopac/Loop1 to west of Circle Drive and SH 71 from US 290W to Silvermine Drive

G:\Projects\TXDOT\US290\Hist Figure3 Resources.tbl\oid\_20170315.mxd

- Existing Right-of-Way
- Proposed Right-of-Way, Alternatives A & C
- Parcel Boundary
- Parcel Intersecting APE
- Proposed Grade-separated Structures More than 5 feet Above Grade
- Sheet Limits
- Existing ROW/APE
- 150-foot APE
- Construction Easement

Prepared for: 1XDOT	1 in = 300 feet
CSJ: 0013-08-060 and 0700-03-077	Scale: 1:3,600
Date: 4/4/2017	

Data Sources: THC (2014), TCAD (2015), TCHC (2016), CMEC (2017); Aerial Source: TNRIS (2015)

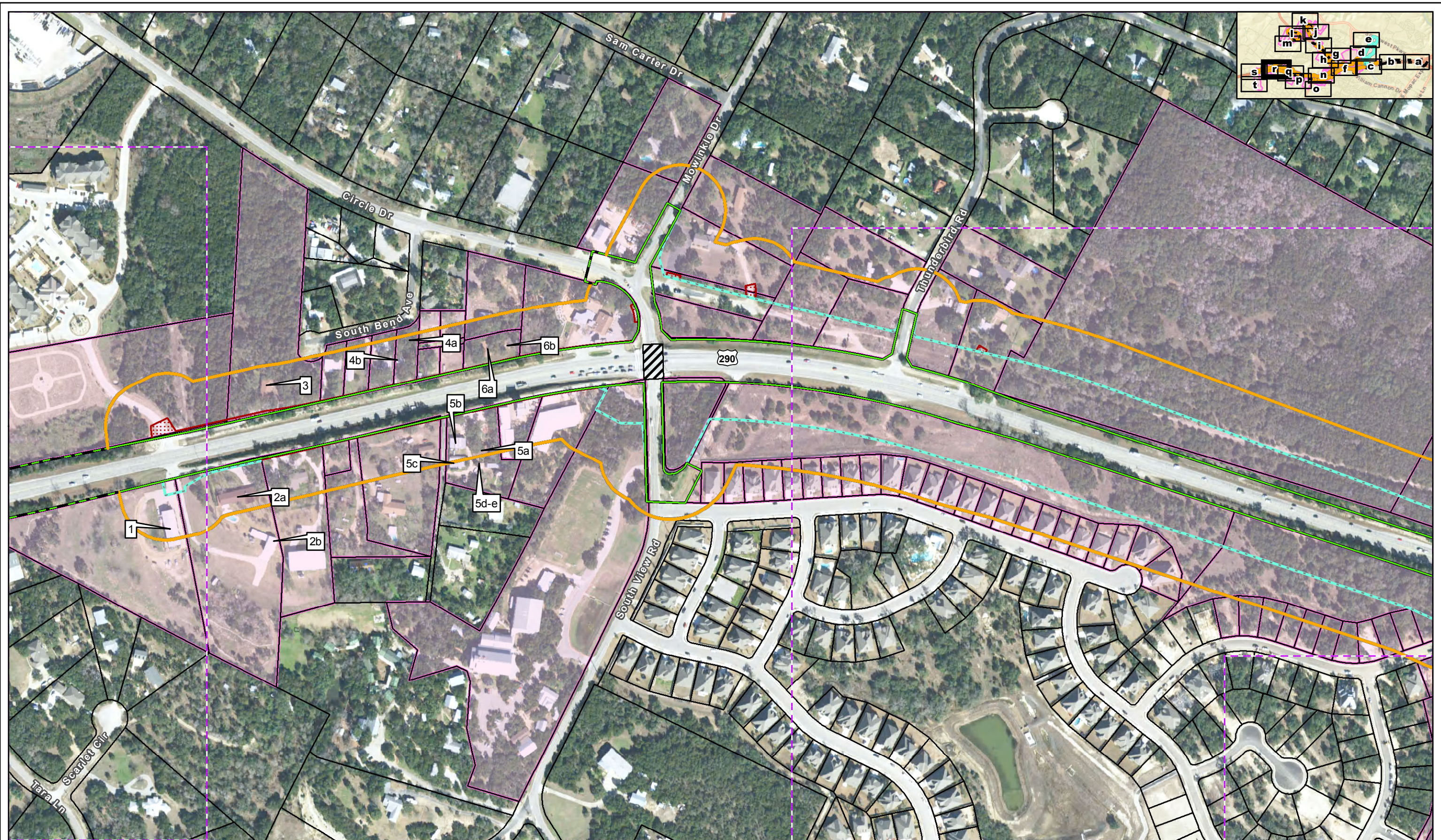

**Figure 3r. Historic-Age Resources**  
 Oak Hill Parkway: US 290W from Mopac/Loop1 to west of Circle Drive and SH 71 from US 290W to Silvermine Drive

- Existing Right-of-Way
- Proposed Right-of-Way, Alternatives A & C
- Parcel Boundary
- Parcel Intersecting APE
- Construction Easement
- Proposed Grade-separated Structures More than 5 feet Above Grade
- Sheet Limits
- Existing ROW/APE
- 150-foot APE

N

300 Feet

80 Meters

Prepared for: 1XDOT 1 in = 300 feet  
 Scale: 1:3,600  
 Date: 4/4/2017

Data Sources: THC (2014), TCAD (2015), TCHC (2016), CMEC (2017); Aerial Source: TNRIS (2015)  
 CSJ: 0013-08-060 and 0700-03-077



**Figure 3s. Historic-Age Resources**  
 Oak Hill Parkway: US 290W from Mopac/Loop1 to west of Circle Drive and SH 71 from US 290W to Silvermine Drive



- ▭ Existing Right-of-Way
- ▭ Proposed Right-of-Way, Alternatives A & C
- ▭ Construction Easement
- ▭ Parcel Boundary
- ▭ Parcel Intersecting APE
- ▭ Sheet Limits
- Existing ROW/APE
- 150-foot APE



Prepared for: 1XDOT	1 in = 300 feet
Scale: 1:3,600	Date: 4/4/2017

Data Sources: THC (2014), TCAD (2015), TCHC (2016), CMEC (2017); Aerial Source: TNRIS (2015)



**Figure 3t. Historic-Age Resources**  
 Oak Hill Parkway: US 290W from Mopac/Loop1 to west of Circle Drive and SH 71 from US 290W to Silvermine Drive

-  Parcel Boundary
-  Parcel Intersecting APE
-  Sheet Limits

	 
	Prepared for: 1XDOT Scale: 1:3,600 Date: 4/4/2017

Data Sources: THC (2014), TCAD (2015), TCHC (2016), CMEC (2017); Aerial Source: TNRIS (2015)  
 CSJ: 0013-08-060 and 0700-03-077



**Figure 4a**  
**NRHP Eligible Properties and Historic District with Proposed Design Details - Alternative A**  
 Oak Hill Parkway: US 290W from Mopac/Loop 1 to west of Circle Drive and SH 71 from US 290W to Silvermine Drive

G:\Projects\TXDOT\US290\Hist\_Figure4a\_AltA\_NRHP\_eligible\_20170725.mxd

Data Sources: THC (2014), TCAD (2015), TCHC (2016), CMEC (2017), Aerial Source: TNRIS (2015)		Prepared for: TXDOT	1 in = 100 feet
CSJ: 0013-08-060 and 0700-03-077		Scale: 1:1,200	Date: 7/25/2017

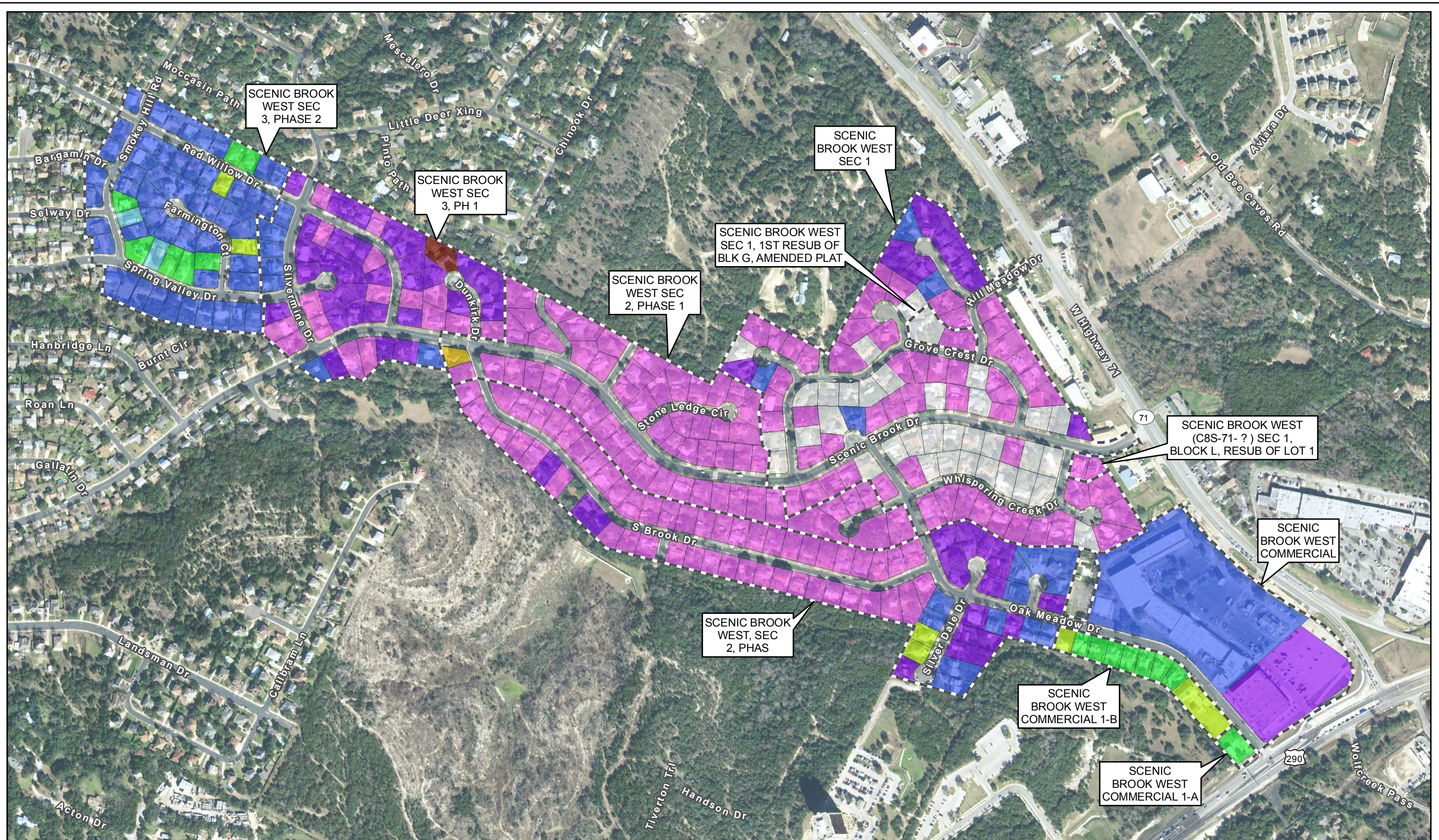

**Figure 4b**  
 NRHP Eligible Properties and Historic District with Proposed Design Details - Alternative C  
 Oak Hill Parkway: US 290W from Mopac/Loop 1 to west of Circle Drive and SH 71 from US 290W to Silvermine Drive

G:\Projects\TXDOT\US290\Hist\_Figure4b\_AIC\_NRHP\_eligible\_20170725.mxd

Data Sources: THC (2014), TCAD (2015), TCHC (2016), CMEC (2017), Aerial Source: TNRS (2015)		Prepared for: TXDOT	1 in = 83.33 feet
CSJ: 0013-08-060 and 0700-03-077		Scale: 1:1,000	Date: 7/25/2017





**Figure 5**  
**Scenic Brook West Subdivision**  
 Oak Hill Parkway: US 290W from Mopac/Loop 1 to west of Circle Drive and SH 71 from US 290W to Silvermine Drive

Subdivisions	1971 - 1975	1986 - 1990	2001 - 2005
<b>Parcel (Year Built)</b>	1976 - 1980	1991 - 1995	2011 - 2012
1969 - 1970	1981 - 1985	1996 - 2000	

0 450 Feet  
 0 120 Meters  
 Prepared for: TXDOT 1 in = 450 feet  
 Data Sources: TCAD (2017), City of Austin (2017) Scale: 1:5,400  
 Aerial Source: TNRIS (2015) CSJ: 0013-08-060 and 0700-03-077 Date: 3/22/2017

G:\Projects\TXDOT\US290\Hist Figure 5 Scenic Brook West Subdivision\_20170322.mxd