



Preferred Alternative



LEGEND

	PROPOSE PAVEMENT/ OVERLAYED EXISTING PAVEMENT		PROPOSED NOISE BARRIERS		LANE STRIPING
	PROPOSED BRIDGE STRUCTURE		EXISTING CREEK ALIGNMENT		CABLE BARRIERS
	PROPOSED SHARED USE PATHS		PROPOSED ROW		DITCH LINE
	PROPOSED SIDEWALKS		PROPOSED DRAINAGE EASEMENT		DIRECTION ARROWS / NO. LANES
	WATER QUALITY POND		TEMPORARY CONSTRUCTION EASEMENT		
	RETAINING WALLS		PROPOSED DRIVEWAY LICENSE		
	CONTROL OF ACCESS		EXISTING ROW		

INTERIM REVIEW
THIS DOCUMENT IS RELEASED FOR THE PURPOSE OF
INTERIM REVIEW UNDER THE AUTHORITY OF
WADE E. STRONG, PE 61841 ON 10/10/2018
IT IS NOT TO BE USED FOR CONSTRUCTION PURPOSES.
NOT A BIDDING DOCUMENT



RTG
RICKIGULZ TRANSPORTATION GROUP
CONSULTING ENGINEERS
FIRM #587



**US290 / SH71
OAK HILL PARKWAY
PREFERRED ALTERNATIVE
ENVIRONMENTAL IMPACT STUDY**
BEGIN TO STA. 220+00.00

10/10/2018 G:\bms\pwe-usecast-008\lance.peltier\dms20541\US290EISA01.dgn

10/2/2018
 G:\dmis\pwe-usecast-008\lance.peltier\dmis20541\US290EISA02.dgn

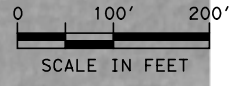
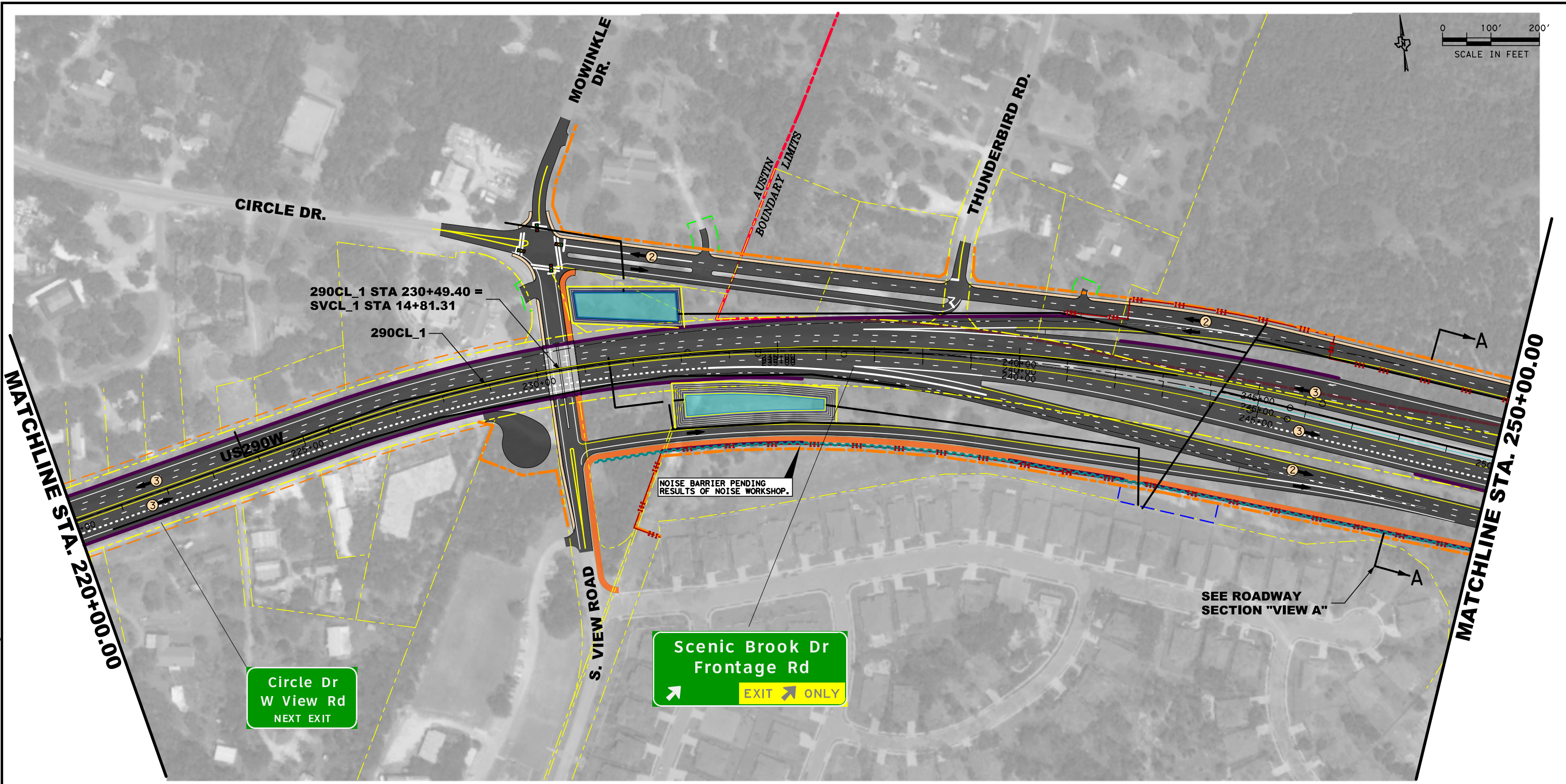

LEGEND

	PROPOSE PAVEMENT/ OVERLAYED EXISTING PAVEMENT		PROPOSED NOISE BARRIERS		LANE STRIPING
	PROPOSED BRIDGE STRUCTURE		EXISTING CREEK ALIGNMENT		CABLE BARRIERS
	PROPOSED SHARED USE PATHS		PROPOSED ROW		DITCH LINE
	PROPOSED SIDEWALKS		PROPOSED DRAINAGE EASEMENT		DIRECTION ARROWS / NO. LANES
	WATER QUALITY POND		TEMPORARY CONSTRUCTION EASEMENT		
	RETAINING WALLS		PROPOSED DRIVEWAY LICENSE		
	CONTROL OF ACCESS		EXISTING ROW		

INTERIM REVIEW
 THIS DOCUMENT IS RELEASED FOR THE PURPOSE OF
 INTERIM REVIEW UNDER THE AUTHORITY OF
 WADE E. STRONG, PE 61841 ON 10/2/2018
 IT IS NOT TO BE USED FOR CONSTRUCTION PURPOSES.
 NOT A BIDDING DOCUMENT



**OAK HILL
 PARKWAY**

© 2018 BY TEXAS DEPARTMENT OF TRANSPORTATION; ALL RIGHTS RESERVED

ECORIGULZ TRANSPORTATION GROUP
RTG
 CONSULTING ENGINEERS
 FIRM #587



US290 / SH71
 OAK HILL PARKWAY
 PREFERRED ALTERNATIVE
 ENVIRONMENTAL IMPACT STUDY

STA. 220+00.00 TO STA. 250+00.00

SHEET 2 OF 15

DATE: 10/2/2018

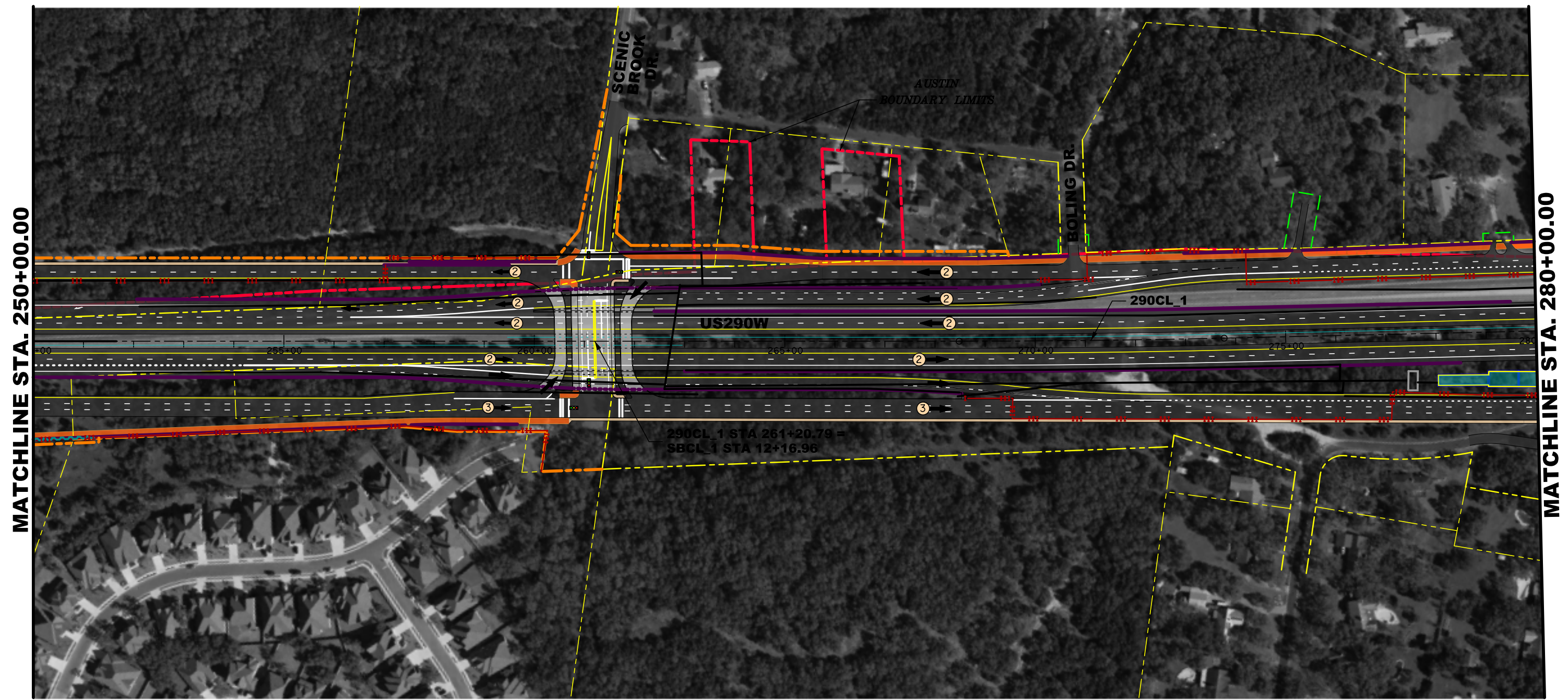
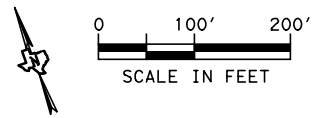

LEGEND

	PROPOSE PAVEMENT/ OVERLAYED EXISTING PAVEMENT		PROPOSED NOISE BARRIERS		LANE STRIPING
	PROPOSED BRIDGE STRUCTURE		EXISTING CREEK ALIGNMENT		CABLE BARRIERS
	PROPOSED SHARED USE PATHS		PROPOSED ROW		DITCH LINE
	PROPOSED SIDEWALKS		PROPOSED DRAINAGE EASEMENT		DIRECTION ARROWS / NO. LANES
	WATER QUALITY POND		TEMPORARY CONSTRUCTION EASEMENT		
	RETAINING WALLS		PROPOSED DRIVEWAY LICENSE		
	CONTROL OF ACCESS		EXISTING ROW		

INTERIM REVIEW
 THIS DOCUMENT IS RELEASED FOR THE PURPOSE OF
 INTERIM REVIEW UNDER THE AUTHORITY OF
 WADE E. STRONG, PE 61841 ON 10/10/2018
 IT IS NOT TO BE USED FOR CONSTRUCTION PURPOSES.
 NOT A BIDDING DOCUMENT



**OAK HILL
 PARKWAY**

© 2018 BY TEXAS DEPARTMENT OF TRANSPORTATION; ALL RIGHTS RESERVED

RTG
 CONSULTING ENGINEERS
 FIRM #587



**US290 / SH71
 OAK HILL PARKWAY
 PREFERRED ALTERNATIVE
 ENVIRONMENTAL IMPACT STUDY**

STA. 250+00.00 TO STA. 280+00.00

SHEET 3 OF 15

DATE: 10/10/2018

10/10/2018 G:\bms\pwe-usecast-008\lance.peltier\dms20541\US290EISA03.dgn

10/10/2018 G:\bms\pwe-useast-008\lance.peltier\dms20541\US290EISA04.dgn

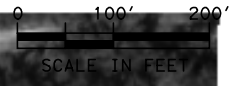
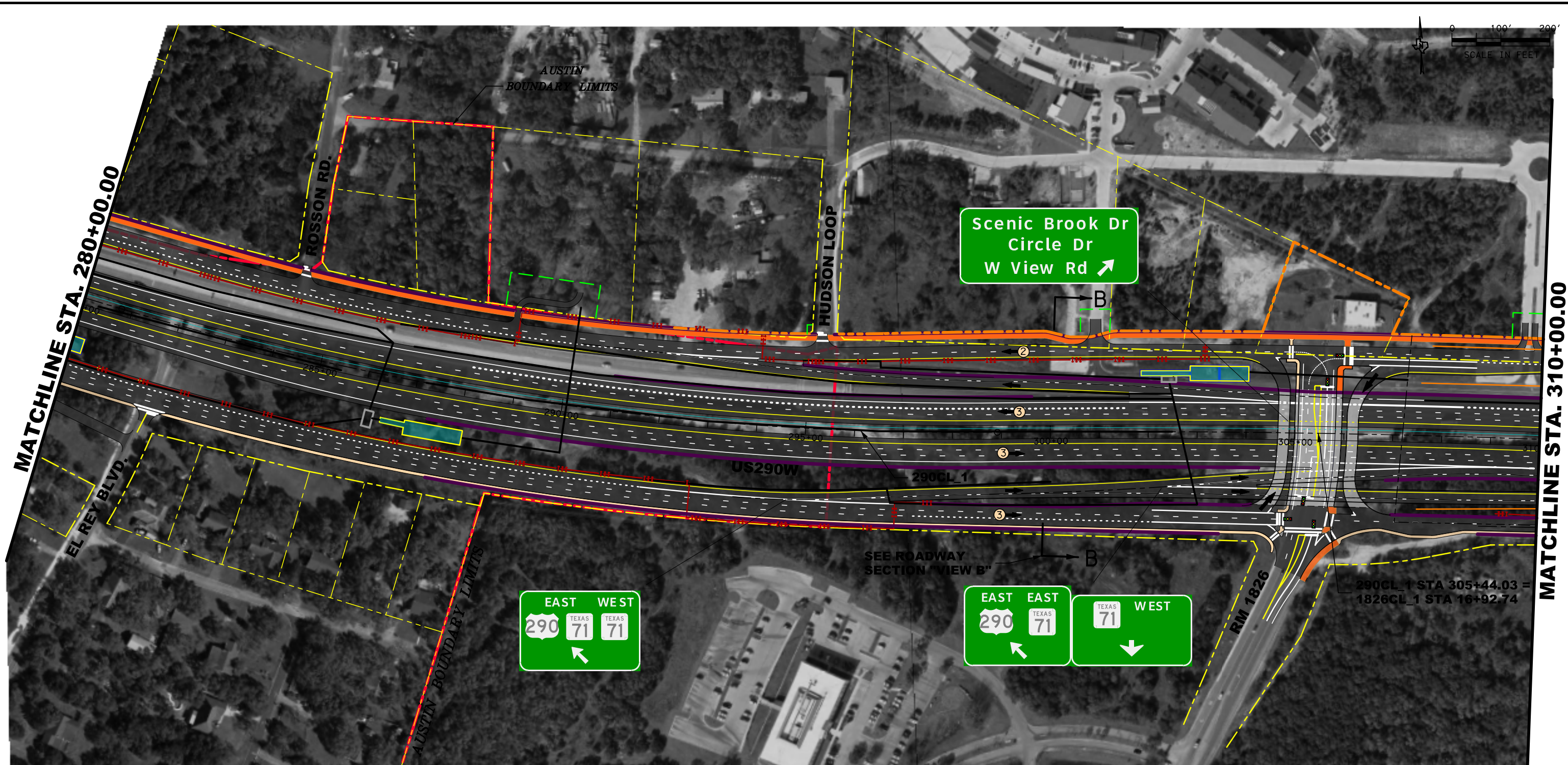

LEGEND

	PROPOSE PAVEMENT / OVERLAYED EXISTING PAVEMENT		PROPOSED NOISE BARRIERS		LANE STRIPING
	PROPOSED BRIDGE STRUCTURE		EXISTING CREEK ALIGNMENT		CABLE BARRIERS
	PROPOSED SHARED USE PATHS		PROPOSED ROW		DITCH LINE
	PROPOSED SIDEWALKS		PROPOSED DRAINAGE EASEMENT		DIRECTION ARROWS / NO. LANES
	WATER QUALITY POND		TEMPORARY CONSTRUCTION EASEMENT		
	RETAINING WALLS		PROPOSED DRIVEWAY LICENSE		
	CONTROL OF ACCESS		EXISTING ROW		

INTERIM REVIEW
 THIS DOCUMENT IS RELEASED FOR THE PURPOSE OF INTERIM REVIEW UNDER THE AUTHORITY OF WADE E. STRONG, PE 61841 ON 10/10/2018. IT IS NOT TO BE USED FOR CONSTRUCTION PURPOSES.
 NOT A BIDDING DOCUMENT



© 2018 BY TEXAS DEPARTMENT OF TRANSPORTATION; ALL RIGHTS RESERVED

ECORIGULZ TRANSPORTATION GROUP
RTG
 CONSULTING ENGINEERS
 FIRM #587



US290 / SH71
 OAK HILL PARKWAY
 PREFERRED ALTERNATIVE
 ENVIRONMENTAL IMPACT STUDY
 STA. 280+00.00 TO STA. 310+00.00

SHEET 4 OF 15

DATE: 10/10/2018

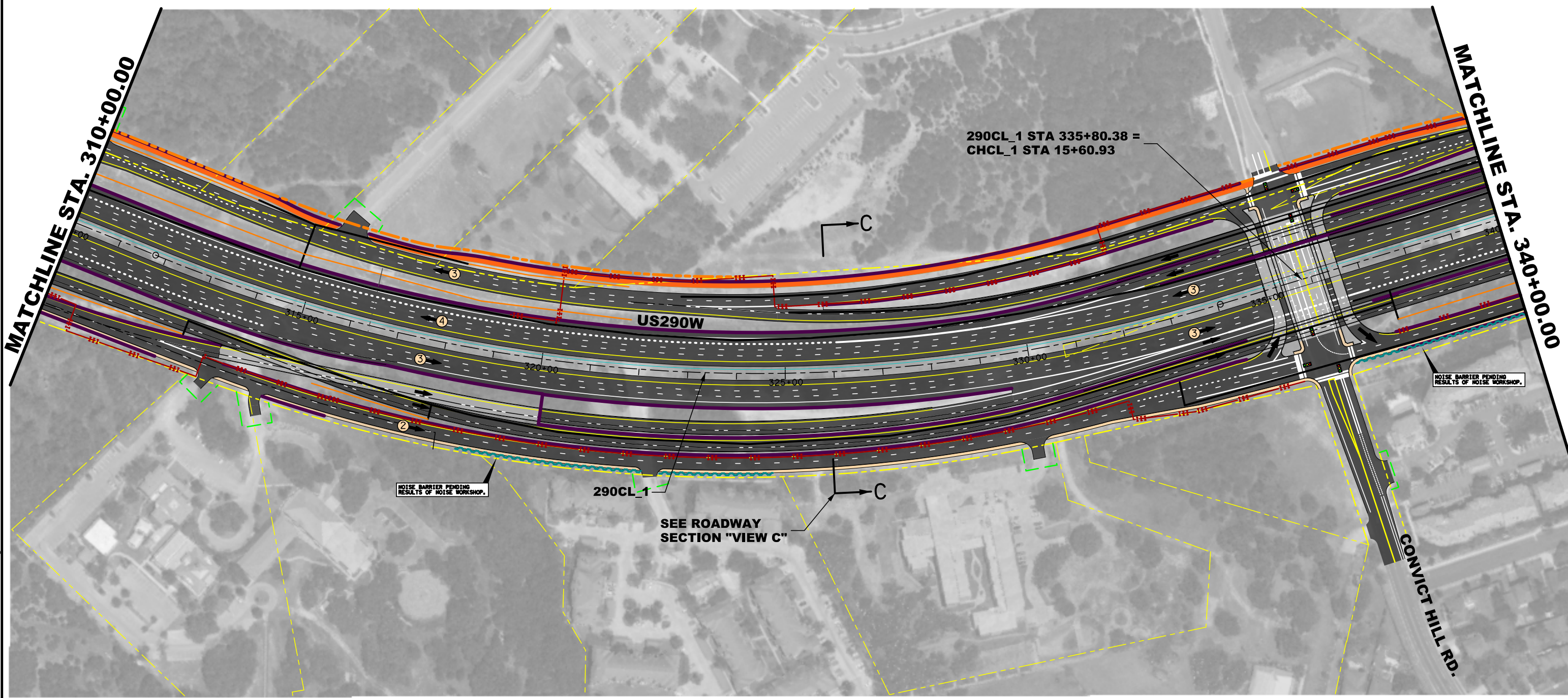
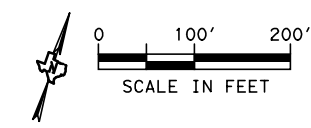

LEGEND

	PROPOSE PAVEMENT/ OVERLAYED EXISTING PAVEMENT		PROPOSED NOISE BARRIERS		LANE STRIPING
	PROPOSED BRIDGE STRUCTURE		EXISTING CREEK ALIGNMENT		CABLE BARRIERS
	PROPOSED SHARED USE PATHS		PROPOSED ROW		DITCH LINE
	PROPOSED SIDEWALKS		PROPOSED DRAINAGE EASEMENT		DIRECTION ARROWS / NO. LANES
	WATER QUALITY POND		TEMPORARY CONSTRUCTION EASEMENT		
	RETAINING WALLS		PROPOSED DRIVEWAY LICENSE		
	CONTROL OF ACCESS		EXISTING ROW		

INTERIM REVIEW
 THIS DOCUMENT IS RELEASED FOR THE PURPOSE OF
 INTERIM REVIEW UNDER THE AUTHORITY OF
 WADE E. STRONG, PE 61841 ON 10/2/2018
 IT IS NOT TO BE USED FOR CONSTRUCTION PURPOSES.
 NOT A BIDDING DOCUMENT



**OAK HILL
 PARKWAY**
 © 2018 BY TEXAS DEPARTMENT OF TRANSPORTATION; ALL RIGHTS RESERVED

ECORRIGULZ TRANSPORTATION GROUP
RTG
 CONSULTING ENGINEERS
 FIRM #587



US290 / SH71
 OAK HILL PARKWAY
 PREFERRED ALTERNATIVE
 ENVIRONMENTAL IMPACT STUDY
 STA. 310+00.00 TO STA. 340+00.00

10/2/2018 G:\dms\pwe-useast-008\lance.peltier\dms20541\US290EISA05.dgn

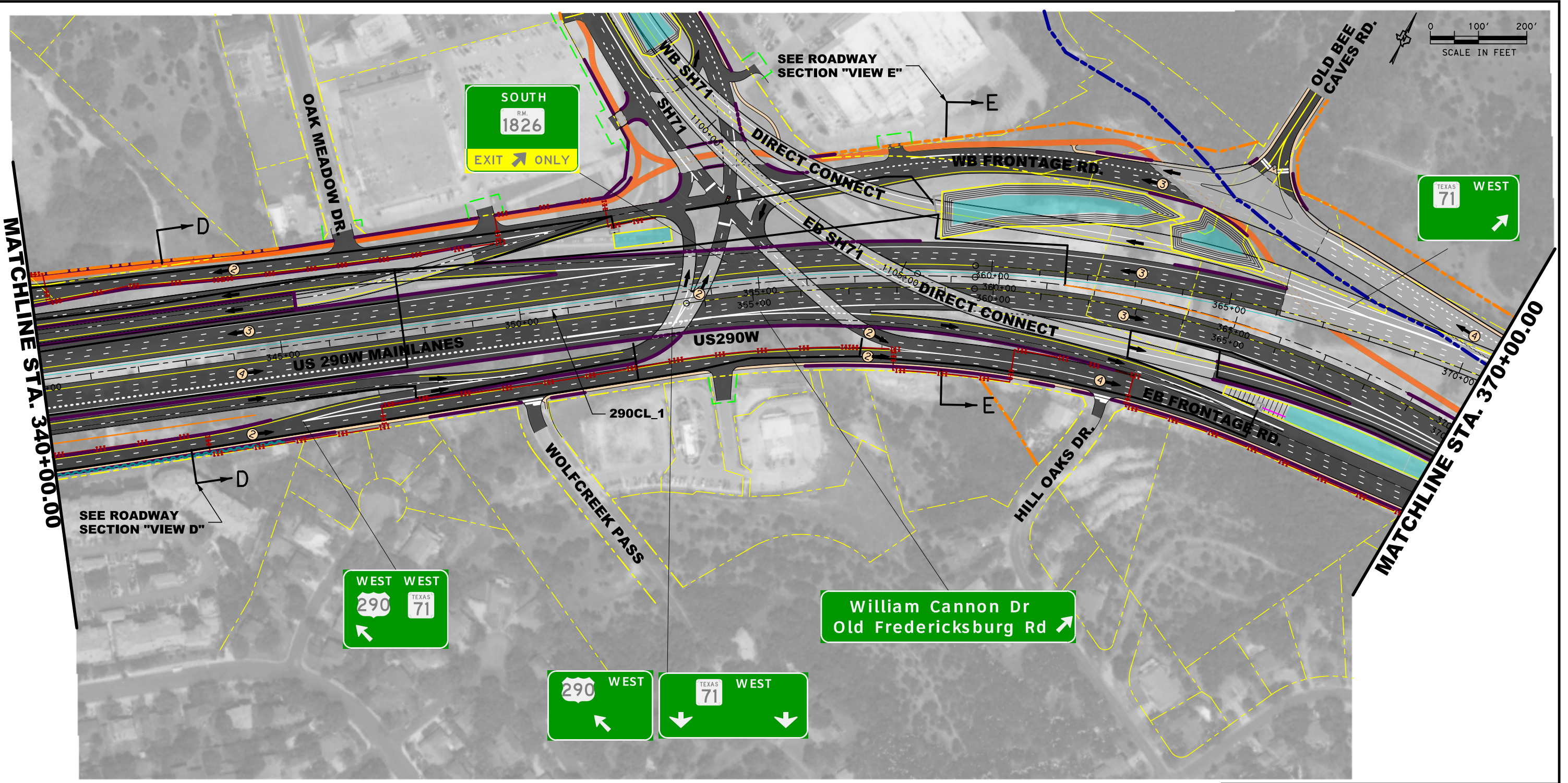

LEGEND

	PROPOSE PAVEMENT/ OVERLAYED EXISTING PAVEMENT		PROPOSED NOISE BARRIERS		LANE STRIPING
	PROPOSED BRIDGE STRUCTURE		EXISTING CREEK ALIGNMENT		CABLE BARRIERS
	PROPOSED SHARED USE PATHS		PROPOSED ROW		DITCH LINE
	PROPOSED SIDEWALKS		PROPOSED DRAINAGE EASEMENT		DIRECTION ARROWS / NO. LANES
	WATER QUALITY POND		TEMPORARY CONSTRUCTION EASEMENT		
	RETAINING WALLS		PROPOSED DRIVEWAY LICENSE		
	CONTROL OF ACCESS		EXISTING ROW		

INTERIM REVIEW
 THIS DOCUMENT IS RELEASED FOR THE PURPOSE OF
 INTERIM REVIEW UNDER THE AUTHORITY OF
 WADE E. STRONG, PE 61841 ON 10/2/2018
 IT IS NOT TO BE USED FOR CONSTRUCTION PURPOSES.
 NOT A BIDDING DOCUMENT



RODRIGUEZ TRANSPORTATION GROUP
 CONSULTING ENGINEERS
 FIRM #587

Texas Department of Transportation
 © 2018

**US290 / SH71
 OAK HILL PARKWAY
 PREFERRED ALTERNATIVE
 ENVIRONMENTAL IMPACT STUDY**

STA. 340+00.00 TO STA. 370+00.00

SHEET 6 OF 15 DATE: 10/2/2018

10/2/2018
 c:\bms\pwe-us-east-008\lance.peltier\dms20541\US290E\ISA06.dgn

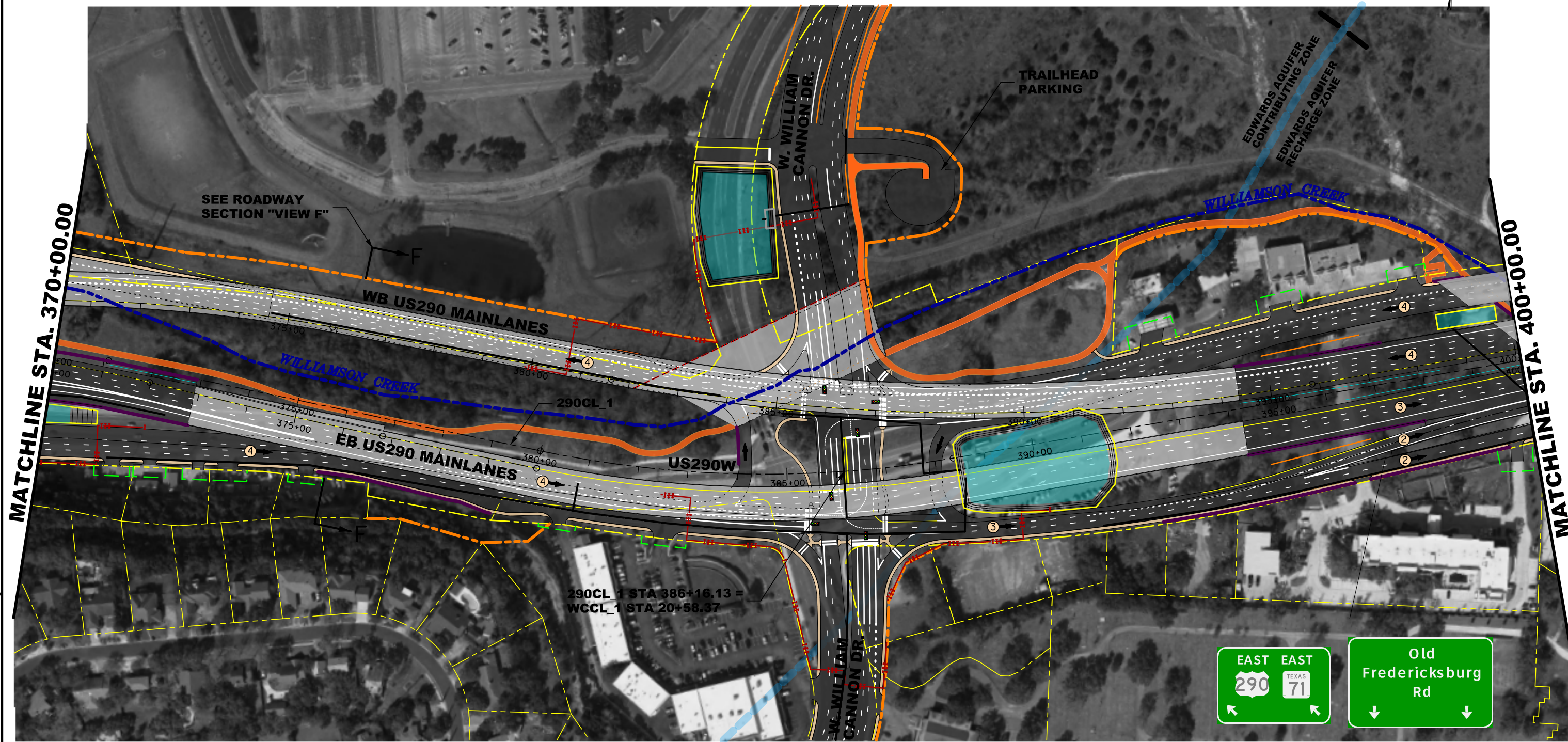
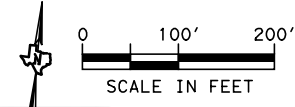

10/10/2018 G:\dms\dwe-useast-008\lance.peltier\dms20541\US290EISA07.dgn

LEGEND

	PROPOSE PAVEMENT/ OVERLAYED EXISTING PAVEMENT		PROPOSED NOISE BARRIERS		LANE STRIPING
	PROPOSED BRIDGE STRUCTURE		EXISTING CREEK ALIGNMENT		CABLE BARRIERS
	PROPOSED SHARED USE PATHS		PROPOSED ROW		DITCH LINE
	PROPOSED SIDEWALKS		PROPOSED DRAINAGE EASEMENT		DIRECTION ARROWS / NO. LANES
	WATER QUALITY POND		TEMPORARY CONSTRUCTION EASEMENT		
	RETAINING WALLS		PROPOSED DRIVEWAY LICENSE		
	CONTROL OF ACCESS		EXISTING ROW		

INTERIM REVIEW
THIS DOCUMENT IS RELEASED FOR THE PURPOSE OF
INTERIM REVIEW UNDER THE AUTHORITY OF
WADE E. STRONG, PE 61841 ON 10/10/2018
IT IS NOT TO BE USED FOR CONSTRUCTION PURPOSES.
NOT A BIDDING DOCUMENT



**OAK HILL
PARKWAY**

© 2018 BY TEXAS DEPARTMENT OF TRANSPORTATION; ALL RIGHTS RESERVED



RCLERIGULZ TRANSPORTATION GROUP
RTG
CONSULTING ENGINEERS
FIRM #587



**US290 / SH71
OAK HILL PARKWAY
PREFERRED ALTERNATIVE
ENVIRONMENTAL IMPACT STUDY**

STA. 370+00.00 TO STA. 400+00.00



LEGEND

	PROPOSE PAVEMENT/ OVERLAYED EXISTING PAVEMENT		PROPOSED NOISE BARRIERS		LANE STRIPING
	PROPOSED BRIDGE STRUCTURE		EXISTING CREEK ALIGNMENT		CABLE BARRIERS
	PROPOSED SHARED USE PATHS		PROPOSED ROW		DITCH LINE
	PROPOSED SIDEWALKS		PROPOSED DRAINAGE EASEMENT		DIRECTION ARROWS / NO. LANES
	WATER QUALITY POND		TEMPORARY CONSTRUCTION EASEMENT		
	RETAINING WALLS		PROPOSED DRIVEWAY LICENSE		
	CONTROL OF ACCESS		EXISTING ROW		

INTERIM REVIEW
THIS DOCUMENT IS RELEASED FOR THE PURPOSE OF INTERIM REVIEW UNDER THE AUTHORITY OF WADE E. STRONG, PE 61841 ON 10/10/2018. IT IS NOT TO BE USED FOR CONSTRUCTION PURPOSES.
NOT A BIDDING DOCUMENT



RIGGINS TRANSPORTATION GROUP
CONSULTING ENGINEERS
FIRM #587



US290 / SH71
OAK HILL PARKWAY
PREFERRED ALTERNATIVE
ENVIRONMENTAL IMPACT STUDY
STA. 400+00.00 TO STA. 430+00.00

10/10/2018 G:\bms\pwe-usecast-008\lance.peltier\dms20541\US290EISA08.dgn

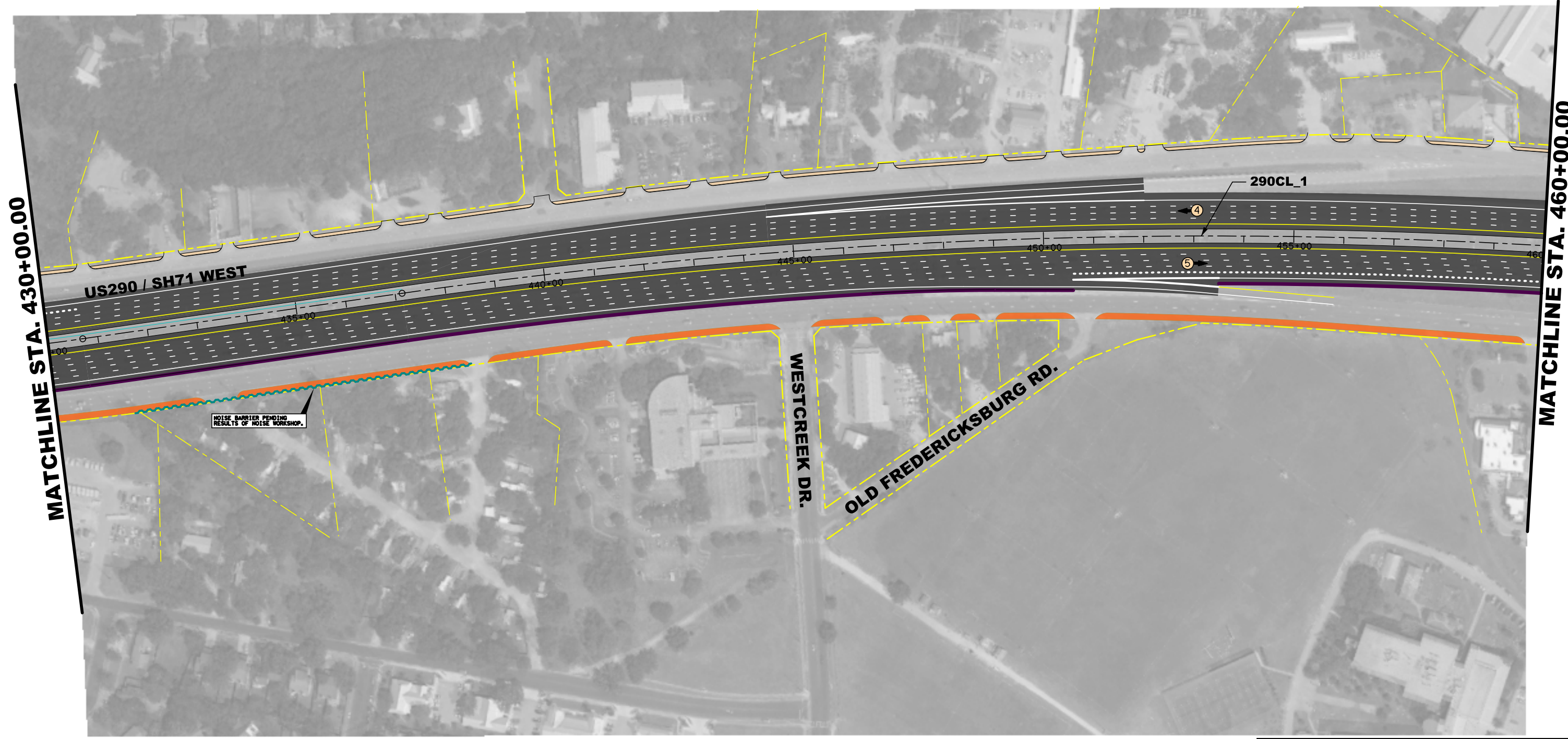

LEGEND

	PROPOSE PAVEMENT/ OVERLAYED EXISTING PAVEMENT		PROPOSED NOISE BARRIERS		LANE STRIPING
	PROPOSED BRIDGE STRUCTURE		EXISTING CREEK ALIGNMENT		CABLE BARRIERS
	PROPOSED SHARED USE PATHS		PROPOSED ROW		DITCH LINE
	PROPOSED SIDEWALKS		PROPOSED DRAINAGE EASEMENT		DIRECTION ARROWS / NO. LANES
	WATER QUALITY POND		TEMPORARY CONSTRUCTION EASEMENT		
	RETAINING WALLS		PROPOSED DRIVEWAY LICENSE		
	CONTROL OF ACCESS		EXISTING ROW		

INTERIM REVIEW
THIS DOCUMENT IS RELEASED FOR THE PURPOSE OF
INTERIM REVIEW UNDER THE AUTHORITY OF
WADE E. STRONG, PE 61841 ON 10/2/2018
IT IS NOT TO BE USED FOR CONSTRUCTION PURPOSES.
NOT A BIDDING DOCUMENT



**OAK HILL
PARKWAY**

RIG
RICKIGULZ TRANSPORTATION GROUP
CONSULTING ENGINEERS
FIRM #587



**US290 / SH71
OAK HILL PARKWAY
PREFERRED ALTERNATIVE
ENVIRONMENTAL IMPACT STUDY**

STA. 430+00.00 TO STA. 460+00.00

10/2/2018 G:\dms\pwe-usecast-008\lance.peltier\dms20541\US290EISA09.dgn



MATCHLINE STA. 460+00.00

MATCHLINE STA. 490+00.00

LEGEND

	PROPOSE PAVEMENT / OVERLAYED EXISTING PAVEMENT		PROPOSED NOISE BARRIERS		LANE STRIPING
	PROPOSED BRIDGE STRUCTURE		EXISTING CREEK ALIGNMENT		CABLE BARRIERS
	PROPOSED SHARED USE PATHS		PROPOSED ROW		DITCH LINE
	PROPOSED SIDEWALKS		PROPOSED DRAINAGE EASEMENT		DIRECTION ARROWS / NO. LANES
	WATER QUALITY POND		TEMPORARY CONSTRUCTION EASEMENT		
	RETAINING WALLS		PROPOSED DRIVEWAY LICENSE		
	CONTROL OF ACCESS		EXISTING ROW		

INTERIM REVIEW
THIS DOCUMENT IS RELEASED FOR THE PURPOSE OF INTERIM REVIEW UNDER THE AUTHORITY OF WADE E. STRONG, PE 61841 ON 10/10/2018. IT IS NOT TO BE USED FOR CONSTRUCTION PURPOSES.
NOT A BIDDING DOCUMENT



RIG
RICKIGULZ TRANSPORTATION GROUP
CONSULTING ENGINEERS
FIRM #587



**US290 / SH71
OAK HILL PARKWAY
PREFERRED ALTERNATIVE
ENVIRONMENTAL IMPACT STUDY**
STA. 460+00.00 TO STA. 490+00.00

10/10/2018 G:\dms\dwe-useast-008\lance.peltier\dms20541\US290EISA10.dgn

MATCHLINE STA. 490+00.00



END PROJECT
END US 290 CONSTRUCTION
END CSJ: 0113-08-060
STA 517+60.30

LEGEND

	PROPOSE PAVEMENT / OVERLAYED EXISTING PAVEMENT		PROPOSED NOISE BARRIERS		EXISTING ROW
	PROPOSED BRIDGE STRUCTURE		EXISTING CREEK ALIGNMENT		PROPOSED DRAINAGE EASEMENT
	PROPOSED SHARED USE PATHS		PROPOSED ROW		TEMPORARY CONSTRUCTION EASEMENT
	PROPOSED SIDEWALKS		PROPOSED DRAINAGE EASEMENT		PROPOSED DRIVEWAY LICENSE
	WATER QUALITY POND		TEMPORARY CONSTRUCTION EASEMENT		PROPOSED DRIVEWAY LICENSE
	RETAINING WALLS		PROPOSED DRIVEWAY LICENSE		EXISTING ROW
	CONTROL OF ACCESS		EXISTING ROW		DIRECTION ARROWS / NO. LANES
					LANE STRIPING
					CABLE BARRIERS
					DITCH LINE

INTERIM REVIEW
THIS DOCUMENT IS RELEASED FOR THE PURPOSE OF INTERIM REVIEW UNDER THE AUTHORITY OF WADE E. STRONG, PE 61841 ON 10/10/2018. IT IS NOT TO BE USED FOR CONSTRUCTION PURPOSES.
NOT A BIDDING DOCUMENT



ECORRIGULZ TRANSPORTATION GROUP
RTG
CONSULTING ENGINEERS
FIRM #587



US290 / SH71
OAK HILL PARKWAY
PREFERRED ALTERNATIVE
ENVIRONMENTAL IMPACT STUDY
STA. 490+00.00 TO END

10/10/2018 G:\bms\pwe-usecast-008\lance.pel\ter\dms20541\US290EISA11.dgn

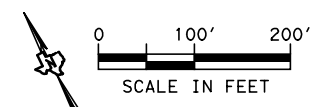

MATCHLINE STA. POND 2

SEE NEXT SHEET

MATCHLINE STA. 1015+00.00

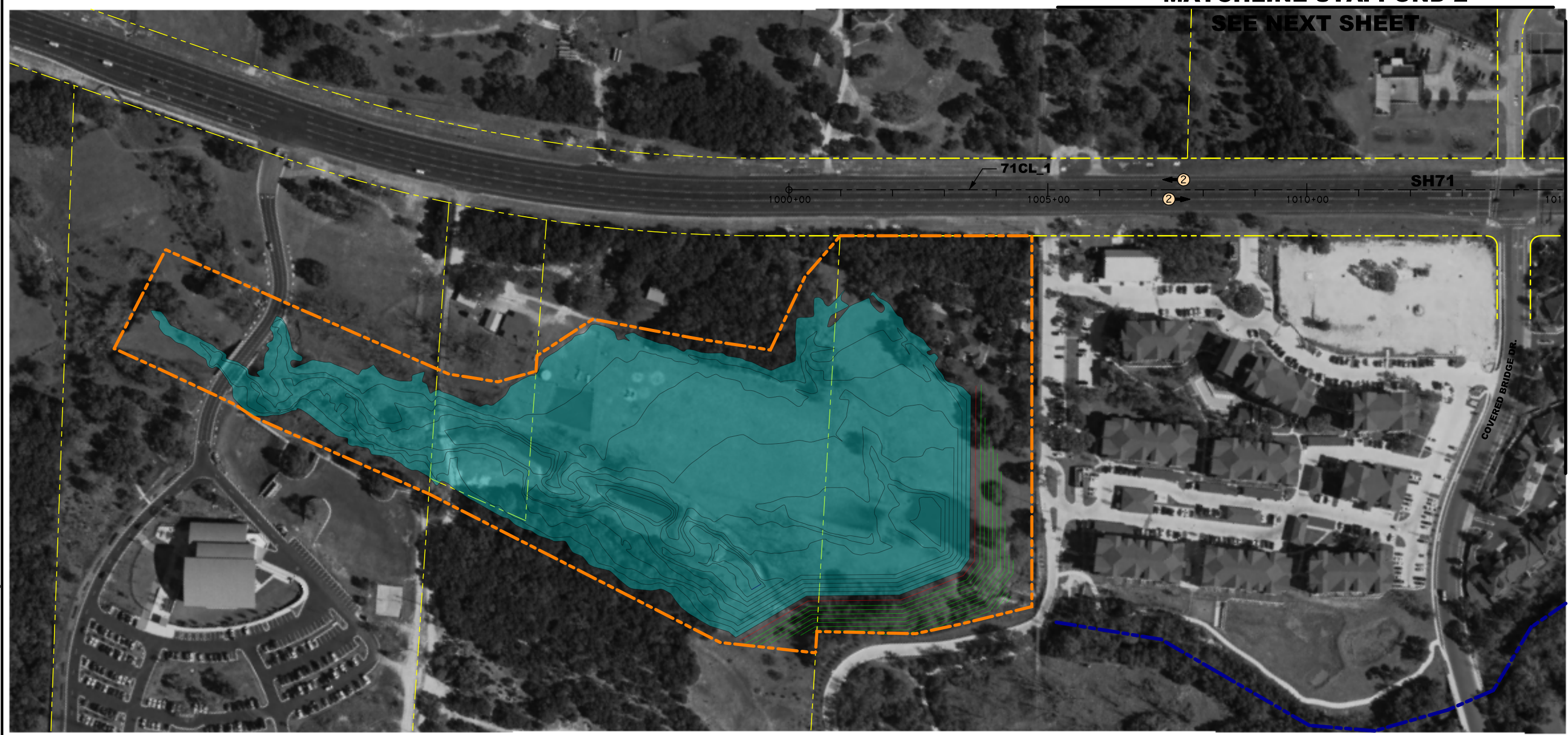

LEGEND

	PROPOSE PAVEMENT/ OVERLAYED EXISTING PAVEMENT		PROPOSED NOISE BARRIERS		EXISTING ROW
	PROPOSED BRIDGE STRUCTURE		EXISTING CREEK ALIGNMENT		PROPOSED DRIVEWAY LICENSE
	PROPOSED SHARED USE PATHS		PROPOSED DRAINAGE EASEMENT		DIRECTION ARROWS / NO. LANES
	PROPOSED SIDEWALKS		PROPOSED ROW		TEMPORARY CONSTRUCTION EASEMENT
	WATER QUALITY POND		PROPOSED DRIVEWAY LICENSE		EXISTING ROW
	RETAINING WALLS		PROPOSED DRAINAGE EASEMENT		
	CONTROL OF ACCESS				

INTERIM REVIEW
 THIS DOCUMENT IS RELEASED FOR THE PURPOSE OF
 INTERIM REVIEW UNDER THE AUTHORITY OF
 WADE E. STRONG, PE 61841 ON 10/10/2018
 IT IS NOT TO BE USED FOR CONSTRUCTION PURPOSES.
 NOT A BIDDING DOCUMENT



**OAK HILL
PARKWAY**
© 2018 BY TEXAS DEPARTMENT OF TRANSPORTATION; ALL RIGHTS RESERVED

RTG
 CONSULTING ENGINEERS
 FIRM #587



US290 / SH71
 OAK HILL PARKWAY
 PREFERRED ALTERNATIVE
 ENVIRONMENTAL IMPACT STUDY

BEGIN TO STA. 1015+00.00

10/10/2018 G:\bms\pwe-usecast-008\lance.peltier\dms20541\US290EISA12.dgn

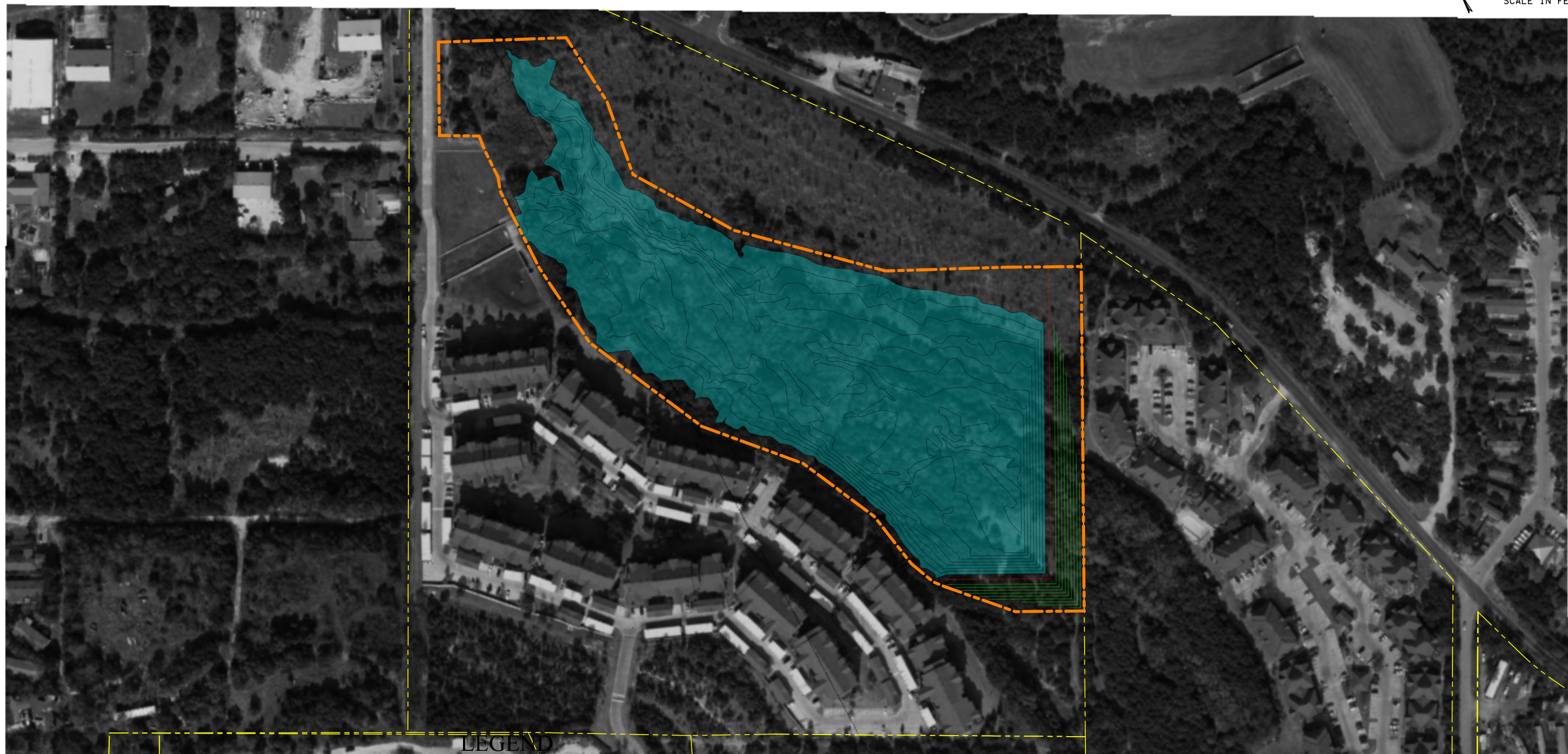

LEGEND

	PROPOSE PAVEMENT/ OVERLAYED EXISTING PAVEMENT		PROPOSED NOISE BARRIERS		LANE STRIPING
	PROPOSED BRIDGE STRUCTURE		EXISTING CREEK ALIGNMENT		CABLE BARRIERS
	PROPOSED SHARED USE PATHS		PROPOSED ROW		DITCH LINE
	PROPOSED SIDEWALKS		PROPOSED DRAINAGE EASEMENT		DIRECTION ARROWS / NO. LANES
	WATER QUALITY POND		TEMPORARY CONSTRUCTION EASEMENT		
	RETAINING WALLS		PROPOSED DRIVEWAY LICENSE		
	CONTROL OF ACCESS		EXISTING ROW		

INTERIM REVIEW
THIS DOCUMENT IS RELEASED FOR THE PURPOSE OF
INTERIM REVIEW UNDER THE AUTHORITY OF
WADE E. STRONG, PE 61841 ON 10/10/2018
IT IS NOT TO BE USED FOR CONSTRUCTION PURPOSES.



**OAK HILL
PARKWAY**

RIGGINS TRANSPORTATION GROUP
CONSULTING ENGINEERS
FIRM #587



US290 / SH71
OAK HILL PARKWAY
PREFERRED ALTERNATIVE
ENVIRONMENTAL IMPACT STUDY

MATCHLINE POND 2

10/10/2018
C:\bms\pwe-useast-008\lance.pel\ter\dms20541\US290EISA12A.dgn

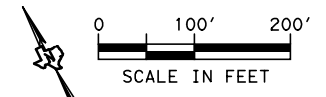

MATCHLINE STA. 1015+00.00

MATCHLINE STA. 1045+00.00



BEGIN PROJECT
 BEGIN SH 71 CONSTRUCTION
 BEGIN CSJ: 0700-03-077
 STA 1034+38.82

LEGEND

	PROPOSE PAVEMENT/ OVERLAYED EXISTING PAVEMENT		PROPOSED NOISE BARRIERS		EXISTING ROW
	PROPOSED BRIDGE STRUCTURE		EXISTING CREEK ALIGNMENT		PROPOSED DRIVEWAY LICENSE
	PROPOSED SHARED USE PATHS		PROPOSED ROW		EXISTING ROW
	PROPOSED SIDEWALKS		PROPOSED DRAINAGE EASEMENT		DIRECTION ARROWS / NO. LANES
	WATER QUALITY POND		TEMPORARY CONSTRUCTION EASEMENT		DIRECTION ARROWS / NO. LANES
	RETAINING WALLS		PROPOSED DRAINAGE EASEMENT		DIRECTION ARROWS / NO. LANES
	CONTROL OF ACCESS		PROPOSED DRIVEWAY LICENSE		DIRECTION ARROWS / NO. LANES
			EXISTING ROW		DIRECTION ARROWS / NO. LANES
			PROPOSED ROW		DIRECTION ARROWS / NO. LANES
			PROPOSED DRAINAGE EASEMENT		DIRECTION ARROWS / NO. LANES
			TEMPORARY CONSTRUCTION EASEMENT		DIRECTION ARROWS / NO. LANES
			PROPOSED DRIVEWAY LICENSE		DIRECTION ARROWS / NO. LANES
			EXISTING ROW		DIRECTION ARROWS / NO. LANES
			PROPOSED DRIVEWAY LICENSE		DIRECTION ARROWS / NO. LANES
			EXISTING ROW		DIRECTION ARROWS / NO. LANES

INTERIM REVIEW
 THIS DOCUMENT IS RELEASED FOR THE PURPOSE OF
 INTERIM REVIEW UNDER THE AUTHORITY OF
 WADE E. STRONG, PE 61841 ON 10/10/2018
 IT IS NOT TO BE USED FOR CONSTRUCTION PURPOSES.
 NOT A BIDDING DOCUMENT



© 2018 BY TEXAS DEPARTMENT OF TRANSPORTATION; ALL RIGHTS RESERVED

ECRIGULZ TRANSPORTATION GROUP
RTG
 CONSULTING ENGINEERS
 FIRM #587



US290 / SH71
 OAK HILL PARKWAY
 PREFERRED ALTERNATIVE
 ENVIRONMENTAL IMPACT STUDY
 STA. 1015+00.00 TO STA. 1045+00.00

10/10/2018 G:\bms\pwe-usecast-008\lance.pel\ter\dms20541\US290EISA13.dgn

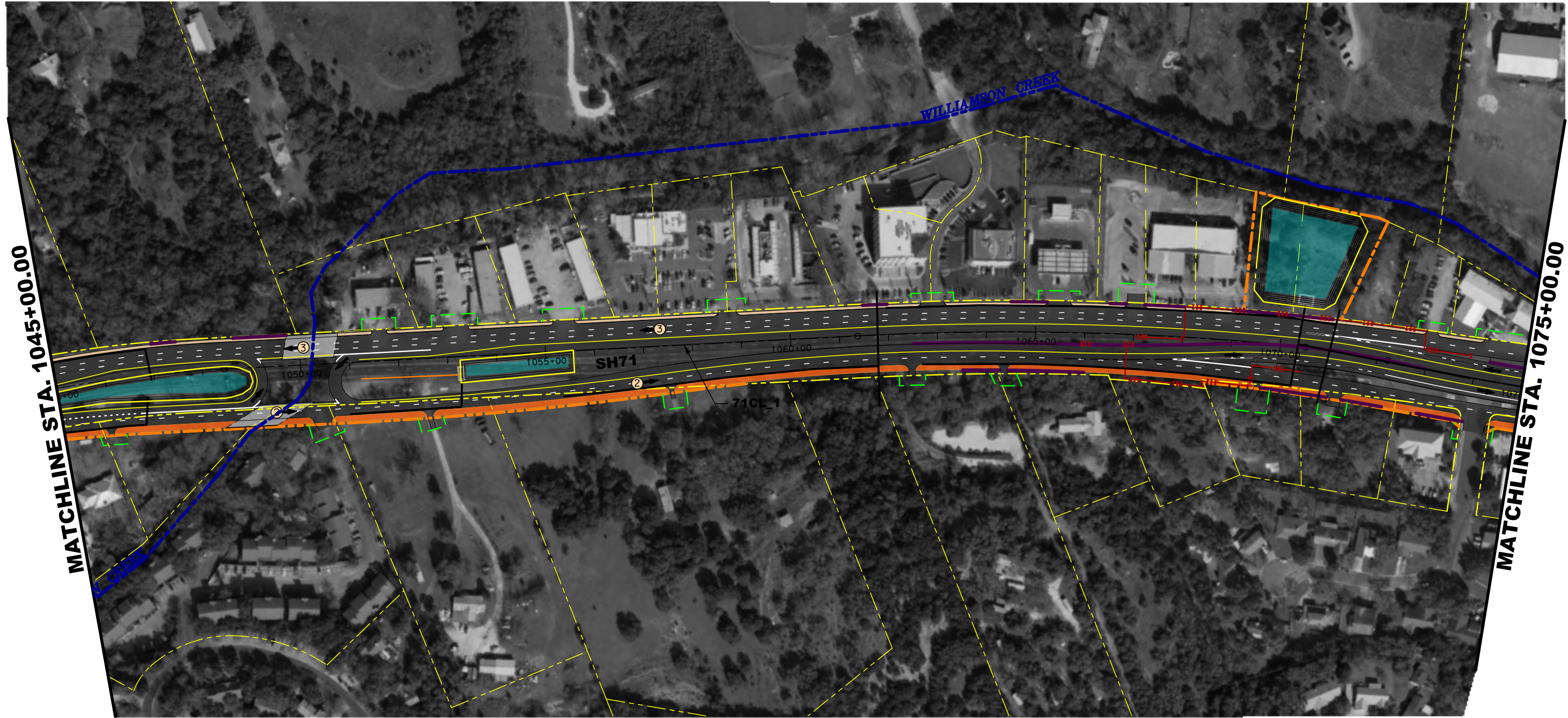

LEGEND

	PROPOSE PAVEMENT/ OVERLAYED EXISTING PAVEMENT		EXISTING CREEK ALIGNMENT		EXISTING ROW
	PROPOSED BRIDGE STRUCTURE		PROPOSED ROW		PROPOSED DRAINAGE EASEMENT
	PROPOSED SHARED USE PATHS		TEMPORARY CONSTRUCTION EASEMENT		DIRECTION ARROWS / NO. LANES
	PROPOSED SIDEWALKS		PROPOSED DRIVEWAY LICENSE		
	WATER QUALITY POND		EXISTING ROW		
	RETAINING WALLS				
	CONTROL OF ACCESS				
	PROPOSED NOISE BARRIERS				
	EXISTING CREEK ALIGNMENT		EXISTING ROW		LANE STRIPING
	PROPOSED ROW		PROPOSED DRAINAGE EASEMENT		CABLE BARRIERS
	PROPOSED DRAINAGE EASEMENT		TEMPORARY CONSTRUCTION EASEMENT		DITCH LINE
	TEMPORARY CONSTRUCTION EASEMENT				
	PROPOSED DRIVEWAY LICENSE				
	EXISTING ROW				

INTERIM REVIEW
THIS DOCUMENT IS RELEASED FOR THE PURPOSE OF
INTERIM REVIEW UNDER THE AUTHORITY OF
WADE E. STRONG, PE 61841 ON 10/10/2018
IT IS NOT TO BE USED FOR CONSTRUCTION PURPOSES.
NOT A BIDDING DOCUMENT



RIG
CONSULTING ENGINEERS
FIRM #587



US290 / SH71
OAK HILL PARKWAY
PREFERRED ALTERNATIVE
ENVIRONMENTAL IMPACT STUDY
STA. 1045+00.00 TO STA. 1075+00.00

10/10/2018 G:\dms\dwe-usecast-008\lance.peltier\dms20541\US290EISA14.dgn



MATCHLINE STA. 1075+00.00

END SH 71 CONSTRUCTION
END CSJ: 0700-03-077
STA 1096+03.41

LEGEND

	PROPOSE PAVEMENT/ OVERLAYED EXISTING PAVEMENT		PROPOSED NOISE BARRIERS		LANE STRIPING
	PROPOSED BRIDGE STRUCTURE		EXISTING CREEK ALIGNMENT		CABLE BARRIERS
	PROPOSED SHARED USE PATHS		PROPOSED ROW		DITCH LINE
	PROPOSED SIDEWALKS		PROPOSED DRAINAGE EASEMENT		DIRECTION ARROWS / NO. LANES
	WATER QUALITY POND		TEMPORARY CONSTRUCTION EASEMENT		
	RETAINING WALLS		PROPOSED DRIVEWAY LICENSE		
	CONTROL OF ACCESS		EXISTING ROW		

INTERIM REVIEW
THIS DOCUMENT IS RELEASED FOR THE PURPOSE OF
INTERIM REVIEW UNDER THE AUTHORITY OF
WADE E. STRONG, PE 61841 ON 10/10/2018
IT IS NOT TO BE USED FOR CONSTRUCTION PURPOSES.
NOT A BIDDING DOCUMENT



**OAK HILL
PARKWAY**

ECORIGULZ TRANSPORTATION GROUP
RTG
CONSULTING ENGINEERS
FIRM #587



US290 / SH71
OAK HILL PARKWAY
PREFERRED ALTERNATIVE
ENVIRONMENTAL IMPACT STUDY
STA. 1075+00.00 TO END

10/10/2018 G:\dms\dwe-useast-008\lance.peltier\dms20541\US290EISA15.dgn